# THE ATLANTA CONSTITUTION

*For 76 Years an Independent Georgia Newspaper, Georgia Owned and Georgia Edited*

VOL. LXXVI., No. 309. ATLANTA, GA., TUESDAY MORNING, APRIL 18, 1944 Single Copies: Daily, 5c; Sunday, 10c Daily and Sunday: Weekly 30c; Monthly $1.30


# British Sweep Japs From Strongholds In India and Inflict Drastic Losses

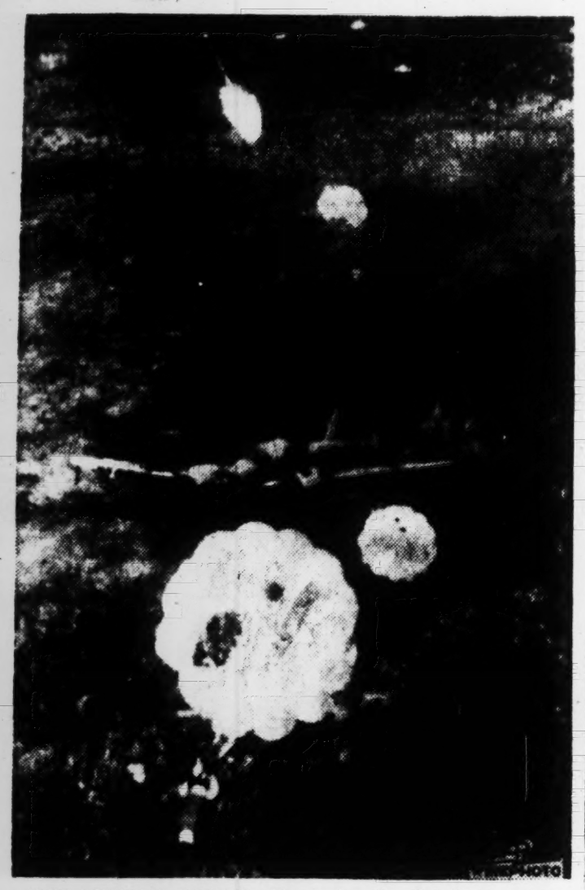

PARACHUTE BOMBS—These bombs didn't burst in air, but right beside the Jap plane on Hollandia, towards which they are heading, destroying it. Such parachute bombs, drifting inexorably down from American planes, were responsible for much of the damage done to this Japs-held base in Dutch New Guinea.

## *Clear Road Barriers at Kohima; Allies Hit Malay Gate, Says Foe*

KANDY, Ceylon, April 17—(AP)—Japanese invasion forces that cut the important Allied supply road between Kohima and Dimapur in eastern India last week have been thrown from important positions and dealt "very heavy" losses by counterattacking British and Indian troops, an Allied communique announced today. A dispatch to the Indian Observer in New Delhi reported that Allied tanks and infantry had cleared Japanese road blocks four miles north of Kohima in heavy fighting. It estimated that Allied forces in the Kohima area had a 5-to-1 superiority over the Japanese in artillery.

The Tokyo radio said tonight that 12 Allied planes raided Fort Blair in the Andaman Islands (a western shield for the Malay peninsula) in the Bay of Bengal yesterday afternoon and that three of the planes were shot down.

The report, heard by CBS in New York, was not confirmed by Allied sources.

Kohima is 60 miles north of the principal Allied base at Imphal. It is connected by a winding 35-mile highway with Dimapur, a station on the American-operated Bengal-Assam railway, main supply line for all Allied forces in eastern India and northern Burma.

Since the middle of last week the Allied defenders of Kohima have been on the offensive, trying to wipe out road blocks established by the Japanese at points where the highway passes through the 5,000-foot Naga hills north and northwest of Kohima.

"Everyone in Dimapur—important operating center on the Bengal-Assam supply railroad—"now has an operational role" in patrolling and guarding the vital line of communications and making reconnaissances in the hills, it was said. Important installations were reported under guard.

The Dimapur personnel includes many American soldiers who as transport troops took over operation of the railway several months ago.

Today's communique from Admiral Lord Louis Mountbatten's new headquarters here also listed other blows struck at the invaders at several points where they are attempting to thrust onto the rich Imphal plain, which is ringed with Allied strongpoints.

Northeast of Imphal, the bulletin said, Allied troops improved their positions in the hills surrounding the fertile plain. To the southeast of the big base it reported that "mopping up continues near a feature captured yesterday in high ridges near the Palel-Tamu road." Tamu is approximately 40 miles from Imphal, but fighting has been reported within 24 miles of Imphal in that direction.

Allied offensive patrols were reported active on the Tiddim road running south from Imphal and in the area of Bishenpur, some 18

Continued on Page 4, Column 4.

*LONDON, Tuesday, April 18, (AP)—Describing the situation on the Burma front as disappointing, London morning newspaper editorials today demanded a quick official statement giving a full picture of the situation and explaining whether the Burma-India troubles were due to differences among the commanders.*

*"It has been evident for a long time that things were not going well in Burma," said the conservative Daily Mail. "Even more disturbing is the implication that our troubles there may have developed from differences of opinion behind the lines. . . .*

*"The whole position is too obscure to be reassuring."*

## *Transport Spans Nation In 6 Hours, 58 Minutes*

WASHINGTON, April 17—(AP)—A new giant of the air paths, the Lockheed Constellation, crossed this continent today in six hours 58 minutes, an average speed of around 355 miles an hour—a speed well beyond anything flown previously for a similar distance.

The big triple-ruddered four-engine ship with a shark's body contour flew east from Burbank, Cal., in the colors of Transcontinental and Western Air, Inc., which sponsored its development, but is being turned over to the Army immediately for use in war transport work.

Compared with the Constellation's time for the non-stop flight is the previous fastest cross-country trip of seven hours 28 minutes flown in a specially designed plane by Howard R. Hughes on January 19, 1937. Hughes flew from Burbank to Newark, N. J., on a 2,445-mile route at an average speed of 327 miles an hour.

**CARRIES 17 PERSONS**

In contrast with his lone trip, however, the Constellation carried 17 persons, and there was room in its cabin for 40 more passengers with luxury accommodations. As a troop transport it could carry 100 soldiers with full equipment.

The fastest transport crossing previously flown was 10 hours 22 minutes by Leland S. Andrews and H. B. Snead in a two-engine Vultee from Los Angeles to Washington on February 20, 1935. At an average speed of 221.6 miles an hour.

Hughes, an outstanding figure in aviation as well as a motion picture producer, shared the controls of the Constellation with Jack Frye, president of the TWA. They flew between 15,000 and 19,000 feet, with some help from tailwinds. Despite the record, it was understood that the plane was slightly behind schedule.

**"MARVELOUS SHIP"**

Army officers declined to permit publication of any official figures on the flight, but did permit Frye and Hughes to say that the flight was a record.

"It is a perfectly marvelous ship," Frye said. "It is simply great. It flies and handles like a pursuit (meaning a fighter plane). I guess the thing to say is that it flies like a dream."

Greeting Guy W. Vaughan, president of Wright Aeronautical Corporation, which builds the 2,200-horsepower Whirlwind engines used in the Constellation, Frye said the power plants "purred like kitens all the way."

**PERFECT LANDING**

The plane left Burbank at 3.56 a. m. Pacific war time and was over the Washington national airport at 1.54 p. m., eastern war time. It made a perfect landing four minutes later after circling once. The time is figured from the moment the wheels begin rolling at the takeoff until the finish line is crossed in flight.

The Constellation has a gross weight of around 40 tons and a pay load of more than 14 tons. Its wingspread is 123 feet—slightly longer than the flight of the Wright brothers at Kittyhawk and 13 feet longer than the span of a B-24 Liberator.

The airline distance between Los Angeles and Washington is 2,663 miles. The great circle distance, which the Constellation probably attempted, is 2,292 miles. Its actual distance probably was somewhere between the two figures, since the plane deviated from its course in an effort to avoid adverse winds. The 355-mile average was based on reliable estimates.

## Russians Drive Within Mile of Sevastopol Bay

LONDON, Tuesday, April 18.—(AP)—Russian troops plunged to within a mile of Sevastopol's bay on the north yesterday, seized two junctions on roads leading into the city from the southeast, and hurled thousands of German and Romanian troops into a narrowing 85-square-mile death trap around the stricken Crimean stronghold, Moscow announced last night.

A bulletin also said that Russian long-range airmen had joined the devastating Allied aerial offensive against Romania with a mass attack Sunday night on the Danube river port and defense hub of Galati.

One Russian column of General Feodor I. Tolbukhin's fourth Ukraine army captured Mekenziya, only two miles north of Sevastopol, which is built on the chalk cliffs south of the bay. This group was only a mile from the north shore of the bay, which is reported jammed with Axis evacuation ships sunk by Russian bombers. It was striking along a road skirting the eastern end of the bay.

**CHERKEZ-KERMEN FALLS**

On the eastern side of Sevastopol another Russian column captured Cherkez Kermen, eight miles outside the city, the bulletin said. Between this Red army force and Sevastopol lie Inkerman and Malakhov hill, Sevastopol's last natural defenses. The capture of these hills ended the eight-month Axis siege of the city in July, 1942, and also in the Crimean War in 1885.

A third Soviet unit fought its way into Verkhny-Chorgun, a road junction six miles southeast of Sevastopol, only four miles from Inkerman.

Farther south General Andrei I. Yeremenko's independent maritime army, fighting its way around the coast and through the mountains, was only 12 miles from Sevastopol and five miles from Balaklava, scene of the renowned 19th century "Charge of the Light Brigade," with the capture of the road junction of Varnutka. Balaklava is the southern anchor of Sevastopol's defense ring.

**CRACK MOUNTAIN POSITION**

Russian troops, making an overall 25-mile gain during the day, cracked the 2,200-foot mountain position on the southern coast known as the Baidary gate in the advance to Varnutka. The village of Baidary in a valley of the same name was occupied en route, the bulletin said.

On the southern coast the westernmost point taken during the day was the health resort of Foros, 21 miles beyond Yalta, which was seized the day before.

Nine villages were captured by both armies, Moscow said.

Moscow dispatches said the Russian people expected the fall of Sevastopol shortly, but Soviet communiques said the Germans had heavily mined the roads lead-

Continued on Page 4, Column 2.

BAD NEWS FOR AXIS—Uncle Sam's cannon-carrying bomber, the North American B-25 Mitchell, now bristles with fourteen 50-caliber machineguns, nearly five times the armament carried by the B-25's that bombed Tokyo. Four protrude from the nose, while four others (two on each side) are mounted outside the pilot's compartment. Not shown are two waist, two upper turret and two tail guns. (Story on Page 2.)

## *Amazing Bath Turns Soft Wood Into 'Steel'*

NEW YORK, April 17—(AP)—A new chemical treatment which makes wood nearly as hard as steel and will produce a thousand kinds of hardwood that never existed in nature, was announced here today by the du Pont Company.

The chemical bath transmutes wood into virtually a new material, but wood and part plastic retain almost any softwood grain into hardwood.

These new hardwoods rival nature's best. Some exceed the hardness of ebony, the hardest natural wood. They produce riots of new colors and grains. They go beyond mahogany in durable finish and [illegible] to rot. They do not shrink or warp.

Anyone torch takes all day and as long to burn through a piece of the transmuted wood as through an equal thickness of oak.

**COMBINES WITH ACID**

The transmutation takes place when wood is steeped, under some pressure, in methylolurea, a compound of urea and formaldehyde. This compound combines with the natural acids in wood to become a resin. The resin is like those in plastics. Like them, it is liquid when forming, but hardens and becomes rigid in moderate and many cases [illegible].

The cost of transmutation is [illegible] cents a board foot.

The announcement was made at a demonstration at the Waldorf-Astoria hotel by Dr. J. F. T. Berliner, chief chemist for du Pont ammonia department chemists.

Available postwar timber consumers are one possibility. The [illegible] lumbers only about [illegible] of forest trees, but has [illegible] that have been [illegible] little use, mostly because they are too soft.

The process not only widens the range of lumbering, but promises replacements in some cases for softwoods often [illegible] the fastest growing trees.

The process bath further can [illegible] mold sawdust, shavings, [illegible] fibrous materials, [illegible] paper, leather, farm wastes and [illegible] into hard, woody [illegible].

**HARDENING WOOD SURFACE**

[illegible] woods are not [illegible] by the steeping, and [illegible] in all colors, permanently. This color goes all the way through the wood, and the texture is such that a scratched or marred surface is restored to its original gloss by smoothing and polishing.

The bath can be used also for hardening only the surface of wood, the same as steel is case-hardened.

Among postwar promises are [illegible] and different floors, [illegible] furniture, floors and walls that won't leak at the seams, decks that retain their original finish despite weather, [illegible] that don't stick, sanitary, [illegible] laundry and agricultural [illegible] of wood or wood parts, [illegible] everything else that now makes from telegraph poles [illegible].

Now can the hardness of the transmutated wood be substituted for [illegible] of steel tubes, bobbins and spindles.

**KING SEES STETTINIUS**

LONDON, April 17—(AP)—U. S. Secretary of State Edward R. Stettinius Jr. was received in audience by King George VI today.

## Storm-Ridden Royston Weeps At Open Graves

Special to THE CONSTITUTION

ROYSTON, Ga., April 17.—Hushed groups about open graves where mass obsequies were in progress and subdued clusters of still-stunned men and women exchanging memories of terror were today in sharp contrast to the loud fury of the tornado which ripped through this and adjacent communities early Sunday morning.

Thirty-eight dead and more than 300 injured was the last reckoning made of casualties in the wind that thundered along a 100-mile strip in northeast Georgia and western South Carolina, destroying at least 147 homes and damaging 103 more, according to representatives of the Red Cross.

Five members of the Fleming family were laid to rest today—five from one family who were the only occupants of a house destroyed by the storm. John H. Fleming Sr., his wife and daughter were buried in Bethel churchyard, in Madison county, his daughter-in-law and her young son at Vanna, a small nearby community.

These rites were in keeping with the quiet aftermath of horror that spread over the whole community and the others where the lethal blow had struck.

Many reports of individual heroism and bitter experience were seeping out, as citizens finally found time to talk over the disaster which brought death to 21 persons in Georgia and to 17 across the South Carolina line.

The funeral home in Royston was overcrowded with the dead awaiting burial, many of whose torn bodies were almost beyond identification, even in a community numbering less than 1,500 souls.

Royston and the entire storm-torn strip became a goal for several hundred automobiles which crept in and out of the area all day Sunday and Monday morning—in many cases cluttering up the scene to the extent of serious interference with the necessary work of rescue.

"Where do they get the gasoline to use for satisfying their curiosity" was a question frequently heard among the people whose neighbors and loved ones had been victims of the tornado.

The tornado brought forth its

Continued on Page 4, Column 7.

## War Summary

By The Associated Press

RUSSIAN — Red army fights through outskirts of Sevastopol.

DIPLOMATIC — British clamp tight censorship on diplomatic communications except those of U. S., Russia and Britain.

AERIAL — American planes from Italy hit Balkans again.

BURMA—Allies break Japanese hold on some positions along Kohima-Dimapur road in India.

PACIFIC—American planes hit Caroline, Marshall islands.

## In Other Pages


| | |
|---|---|
| Army and Navy news | 18 |
| Classified ads | 16, 17 |
| Comics | 18 |
| Court sessions | 10 |
| Crossword puzzle | 18 |
| Dorothy Gordon's Story | 5 |
| Editorial features | 7 |
| Editorials | 6 |
| Financial news | 8 |
| Movies | 16 |
| Obituaries | 12 |
| Radio programs | 7 |
| Sports | 11, 13, 14 |
| Theaters | 15 |
| Today's programs | 9 |
| Women's page features | 12 |
| Weather | 4 |
| Wings Clinic | 12 |


## Britain Seizes Control Of Neutral Diplomats

## *State Sales Tax Rumors Echo in Capitol Offices*

With the state facing a financial crisis, the possibilities of a sales tax by 1945 is being discussed in official circles.

More and more, as departmental leaders and fiscal experts discuss the plight of the dwindling treasury trying to meet increased demands for services, the words "sales tax" are heard.

Today at Cartersville, State Revenue Commissioner J. Eugene Cook will report that demands on the state treasury will exceed anticipated revenues this year by several million dollars.

When the newly formed tax advisory committee meets Thursday to recommend revising the state's tax structure, at least one member is expected to advocate enactment of a sales tax.

Governor Arnall is pledged to veto any new tax measure. He also is pledged to pay the state out of debt. Despite declining revenues and increased expenses, the Governor renews his pledge. But, in each quarterly message to departmental heads to cut and cut and cut their budget requests, the Governor expresses fear of a financial collapse.

Recent talk heard around the capitol is to the effect that the people would not mind paying extra to keep schools open, repair dilapidated highways, reform the penal system, and carry on other needed services. Some have even suggested an extra session of the legislature to enact new taxes.

However, Georgians always have opposed a sales tax. Many dislike the nuisance of tokens or pennies, and many claim it hits the poorer people too hard.

As the feelers go out, there is talk that a sales tax move might gain sufficient headway to enable the legislature to override a veto. Observers doubt that Governor Arnall would be angry if such a thing happened.

## Stimson Backs Army Demands For Manpower

WASHINGTON, April 17.—(AP) Secretary of War Stimson, said tonight the Army's requisitions for men have been consistent with the job it has to do, in replying to "implied criticism" of Selective Service uncertainties.

Stimson, commenting in a statement on the Army's changing manpower requirements, said that the method of calling men into the service is such that a complicated estimate of needed manpower, based on only one certain figure, must stand up after a time lag of seven months.

Yet despite this lag, he said, the average error between estimates and actual strength of the Army was only two per cent.

**VARIATION OF 100,000**

"While a variation of 100,000 between estimated and subsequent actual strength appears very large in a newspaper headline, it is less than two per cent of the total strength of the Army," he said.

"Under the circumstances, two per cent is not an unreasonable margin for error in estimates."

The secretary added that one basic fact must be considered in connection with the continued emphasis on the need for men under 26.

"During the remainder of this year the Army will need a probable minimum of 750,000 mem to maintain its strength. (Now over 7,000,000 men). This leads us to one compelling conclusion.

**FIRST DEMAND**

"In solving our manpower problem, the first demand is that we obtain for physical contact with the enemy enough of the kind of men we need to do the job.

"Final victory makes this demand upon us, final victory depends on satisfying this demand above all others.

"We cannot afford to be caught too low. The safety of the nation is involved. If we estimate too high, we promptly correct our estimates when we have the facts."

### Showers in Afternoon Predicted Here Today

Skies will cloud over today along with higher temperature, but early afternoon showers will drop the mercury slightly, according to the Atlanta Weather Bureau's forcasters.

The high reading yesterday was 76 degrees, while the low was 45.

## Envoys Ordered To Stay on Isle; Mail Censored

LONDON, Tuesday, April 18.—(AP)—Moving drastically to protect the secrets of the coming invasion of Europe, Britain today flatly forbade neutral and Allied diplomats to leave the country and subjected all their communications to censorship, excepting only the missions of Russia, the United States and the British commonwealths.

The unprecedented restrictions apply alike to neutrals and members of the United Nations, with the noted exceptions. A foreign office spokesman said such Allies as China, Brazil and the others were affected the same as neutrals because they were not immediately concerned with the establishment of the western front.

The restrictions, which went into effect at midnight and continue until further notice, forbade diplomatic missions to:

**BAN CODED WIRES**

1. Transmit or receive in this country any telegram not worded in plain language.

2. Dispatch or receive any diplomatic bag which has not been submitted to censorship.

3. Dispatch from this country couriers or diplomatic and consular representatives or any member of their official or domestic staffs, including air, military and naval attaches.

**BREAKS PRECEDENT**

In all previous wars and in the present war until today, neutral and Allied diplomats and couriers have been allowed to move freely and their dispatch pouches and telegrams have been exempt from censorship.

First results of the ban were postponement of the scheduled departure of a Brazilian diplomat and an announcement by Sweden that safe-conduct air travel by Swedes to Scotland was being stopped after one more trip.

**RECALLS OTHER STEPS**

Other drastic security steps had been taken earlier.

On April 1 visitors were barred from a restricted area 10 miles deep and 700 miles long on the southern and eastern coasts of England facing the Nazi-occupied continent.

All but the most vital travel between England and Ireland was suspended recently and it was reported the ban would be extended to halt trips between northern Ireland and neutral Erie.

U. S. military authorities here have imposed a 100 per cent ban on news of convoy arrivals and have been discouraging excessively long furloughs. Some commanders are keeping troops within 20 miles of their bases and for both travel and billeting reasons soldiers are urged to spend their spare time elsewhere than London.

Cancellation of train schedules without prior notice has been authorized and air mail from Britain to neutral countries has been stopped.

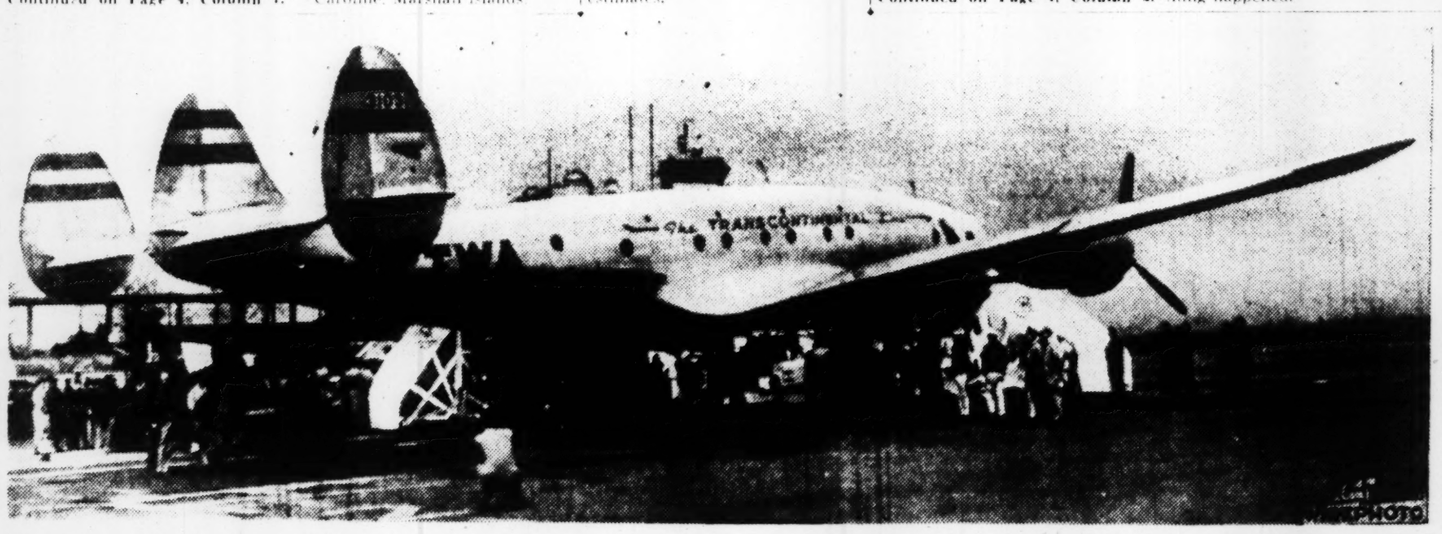

*This is the new Lockheed Constellation—world's largest land transport plane—after record six hour, 58 minute flight from California to Washington, D. C.*

# Bromfield-Led 'Land Friends' Will Meet Here on April 27

The Atlanta Society of "The Friends of the Land," an organization [illegible] by Louis Bromfield, novelist, [illegible] the founder, will hold its third annual meeting here April 27. The tentative program calls for two sessions, one in the morning at the auditorium of the Atlanta Chamber of Commerce and the other in the afternoon in the Rainbow room of the Ansley hotel.

The list of speakers includes many prominent names. Among them are Governor Ellis Arnall, L. L. Gellerstedt, president of the Atlanta Chamber of Commerce, T. F. Abercrombie, State [illegible] Department, Bromfield, Hugh H. Bennett, chief Soil Conservation Service at Washington, and Kendall Weisiger.

At the morning session, Ralph McGill, editor of The Atlanta Constitution, will preside. At this session Gellerstedt will talk on "The Interest of Business in Friends of the Land," and Abercrombie will speak on "Soil Deficiencies as Reflected in the Health of Man." There will also be a panel discussion under the leadership of John A. Griffin on "The Preservation of Man and the Land Through Conservation."

After luncheon in the Rainbow room of the Ansley, the afternoon session will open under the chairmanship of Channing Cope. After an address by Governor Arnall, Bromfield will speak on "The Land We Are Fighting For."

Charles H. Brand, executive secretary of the National Fertilizer Association at Washington, will talk on "The Place of Fertilizers in a Permanent Agriculture." He will be followed by L. F. Eldredge, of the Southern Forest Experimental Station, at New Orleans, on "Forests—Their Role in Conserving Soil and Contribution to Public Welfare."

Bennett will then speak on "Soil Conservation After the War," while Weisiger will close the session with an address on "Friends of the Land."

V

## Correspondent Predicts 200,000 Invasion Loss

MEMPHIS, Tenn., April 17.—(AP)—Predicting that Allied casualties in landing and consolidating a beachhead on European shores will total 200,000, Associated Press War Correspondent Taylor Henry tonight termed as a pre-invasion essential for America "a morale willing to take losses that are going to be inevitable."

V

**ROOMS FOR OFFICIALS**

To assure government representatives and military personnel traveling under orders of hotel accommodations in Atlanta when called here on official business, the Office of Emergency Management has established a government reservation bureau with priority on 100 hotel rooms in the city every day. The rooms will be held until 6 p. m. each day.

"...A JOY TO HEAR EVERY WORD OF PROGRAM" —Mrs. P. B.

She had a serious hearing problem. After careful test, analysis and actual trial she bought a

**Western Electric**

Hearing Aid. She attended a public meeting in a hotel ballroom. She wrote us that she heard every word. You, too, need help with your hearing problem. Come in. Best time is NOW.

Designed by Bell Telephone Laboratories

TIME PAYMENTS ARRANGED

AUDIPHONE CO. OF ATLANTA

260 Peachtree St. JA. 1538

CLOTHES FOR RUSSIA—As the Russian armies surged upon Sevastopol, school children of Georgia joined in backing them up by collecting clothes to be sent to devastated areas. Here is a group at Joe Brown High school. Left to right are Marjorie Kelly, Evelyn Harwell, Dorothy Rupert, Gordna Woodward, Milbrey Wheeler, Mary Weaver and Anne Clements. The goal is half a million pounds of clothes for Georgia.

# Clean-Up Week Launched Here

The Atlanta Women's Chamber of Commerce, meeting last night at the Winecoff hotel, launched their annual "clean-up, paint-up, fire prevention" campaign. They designated Friday as "salvage day," when the trucks of the city sanitary department will collect the salvage of the campaign.

Under the chairmanship of Mrs. Ouida Christmus, the organization is soliciting the aid of all housewives and all school children in the campaign. More than 35,000 questionnaires were distributed to school children in preparation for this year's campaign.

In addition to its usual program, members of the Women's Chamber of Commerce are urging the planting of victory gardens as an aid to winning the war.


A REALLY FINE TEA

CARMEN BRAND

ORANGE PEKOE & PEKOE

TEA


# *Mitchell Bomber Now World's Heaviest Armed*

(Picture on Page One)

KANSAS CITY, Kan., April 17.—(AP)—Ten new headaches for Hitler in the form of 50-caliber machineguns have been added to the new model Billy Mitchell bombers, already in production in California, and today the makers, North American Aviation, Inc., claimed the ship now is the heaviest armed one in the world.

The addition brings to 14 the number of 50-caliber guns the bomber carries in addition to a 75-millimeter cannon. Two of the new guns are mounted in the tail between twin rudders, the company said in lifting some of the secrecy of its advanced wartime production.

The company also told of another new model B-25, being made at the Kansas plant, which has stepped up its fire power to 12 50-caliber machineguns, which doubles its armament.

Speed and range of the planes has not been affected by the additions, the company said.

# Sedition Trial Of 30 Opens

WASHINGTON, April 17.—(AP) Trial of 30 persons charged with conspiracy to incite disaffection within the armed forces moved toward selection of a jury today as Federal District Court Justice Edward E. Eicher repeatedly denied motions of more than a score of defense attorneys which would have delayed proceedings.

The blanket indictment returned last January 5 against two women—Mrs. Elizabeth Dilling, of Chicago, and Miss Lois de LaFayette Washburn, of Chicago—and 28 men, charges they conspired with German officials and Nazi party leaders with the intent of interfering with the loyalty, morale and discipline of U. S. armed forces.

In addition to the two women, the list of defendants includes Gerard Wilhelm Kunze, of New York, said by the Justice Department to be leader of the German-American Bund after 1939, and George Sylvester Viereck, of New York, under sentence of from one to five years for violating the foreign agents' registration act.

The opening day was occupied with fencing between defense counsels and O. John Rogge, special assistant to Attorney General Francis Biddle.

The small courtroom, crowded with defendants, lawyers and reporters, was quiet and orderly, save for one demonstration by Miss Washburn. When her name was called she cried out:

"LaFayette, we are here to defend what you gave us—freedom from tyranny!"

Other defendants quickly quieted her. At the noon recess, however, she posed for photographers facing the courthouse with thumb to nose and fingers waving. A few minutes later she stood on a street car loading platform, faced toward the national capitol, and thrust her right arm out and upward in a salute.

V

## 14 Dixie States Send Educators to Forum

State directors and supervisors of trade and industrial education from 14 southern states are attending a conference at the Piedmont hotel this week, discussing present and future programs.

This meeting opened yesterday with Ed Ludtke, of Washington, southern regional agent of the United States office of education, and two other officials of that office speaking.

V

**MARLER RITES TODAY**

Funeral services for Elbert W. Marler, 68, of Marietta, who died unexpectedly Sunday night, will be held at 2 p. m. today at the Sardis Baptist church, Marietta, with the Rev. A. O. Russell officiating. Burial will be in Sardis cemetery.


**Kill the Itch (Scabies) With *Siticide***

This liquid preparation kills in 30 minutes those itch mites with which it comes in contact. Buy SITICIDE from your druggist, or send 60c to Siticide Co., Commerce, Ga. (Adv.)


# Witness Lists Laundry Losses

Bond Almand, receiver for Briarcliff Laundry, Inc., which was destroyed by fire last June, testified in federal court here yesterday on the losses sustained by customers and owners of the laundry and the amount of insurance collected on the fire damages, in the case against Asa G. Candler Jr., and his two sons, John H. and Samuel Candler.

Trial of the case, in which Candler, his two sons, and two of their business enterprises, Briarcliff Laundry, Inc., and Briarcliff, Inc., are charged with using the mails to defraud, enters its second week before Judge E. Marvin Underwood. The defendants are alleged to have transmitted statements through the mails claiming that goods handled by the laundry were covered by insurance when there was no insurance.

Almand said 2,800 claims by 1,800 claimants have been placed with him since he was appointed receiver for the laundry by the state court last July. He estimated that 60 per cent of the losses and damages by fire which swept the laundry last June 17 were storage goods, 20 per cent was bundle laundry, and ten per cent dry cleaning. The other ten per cent of clothing destroyed was not identified as to classification.

He added that $12,000 in cash assets were turned over to him at the time he became receiver and that he had since collected from insurance policies, $200,000 on the laundry and equipment therein; $1,000 on customers' goods, and from four policies on occupancy and use he had collected $39,000. He added that $180,000 collected on fire insurance on building and equipment had been made payable to the Fulton National Bank, trustee for Briarcliff Laundry, Inc.

Testifying yesterday also were officers from military installations in the Atlanta area which held contracts with the laundry and sustained losses in the fire.

V

# Captain Jenks Now 'Inactive'

Emory Jenks, well known Atlanta insurance man and former outstanding athlete, has now returned to civilian life after 17 months of duty with the Chemical Welfare Service of the Army, in which he held the rank of captain.

Jenks, graduated from Georgia Tech in 1923, volunteered for the Army in October 1942, took a refresher course at Edgewood Arsenal in Maryland, and for the past 15 months has been training troops in chemical warfare at Camp Sibert, Ala.

Noted as a basketball player, Jenks starred in this sport at Georgia Tech and was later a forward on the famous teams organized in the twenties by the Atlanta Athletic club. Jenks now return to his duties as general agent for Georgia of the Pacific Mutual Life Insurance company, from which he took a leave of absence for his military service.

He is now listed as being on "inactive duty" and is liable to call back to active service if needed by the armed forces.

V

## Young Democrats Slate Convention Here Today

Membership age in the Young Democratic Club of Georgia is slated to be lowered to 18 at the convention today in the Henry Grady hotel.

The minimum age for members of the organization heretofore has been 21, it was pointed out. The change is being made to conform with lowering of the voting age in Georgia to 18.

J. Lon Duckworth, chairman of the state Democratic committee, will address the assembly at 11:30 a. m. New officers will be elected. John T. Ferguson, of Tifton, is now president.

# *2 Property Deals Along Peachtree Bring $150,000*

By PRESS HUDDLESTON
Real Estate Editor

Two realty sales along Peachtree street involving approximately $150,000 were closed yesterday, both properties being purchased as investments.

The larger sale was of close-in store properties at 95-97-99½ Peachtree, covering a lot 54x100 feet. A one-half undivided interest in this property was sold by Mrs. Josephine Inman Richardson to R. A. C., a local investment concern, of which Robert A. Calvert is president. The other half of the property, not included in the sale, is held by the Grant estate. The stores are occupied by Suzzane Hat Shop, Edison Bros. shoe store, and the top floors by a government agency. The rental yield is $20,000 annually, and it is understood the present occupants will remain there.

While the purchase price was not announced, the city tax assessment on the one-half interest is $127,000, and it is understood the price paid was near that amount.

The other sale was of vacant property at 1810 Peachtree—the last lot inside the city limits on the west side of the road—220x400 feet in size. It was sold by Mrs. Lena Collier Martin to B. L. McCoy, at a price close to the tax assessment of $18,000.

Both sales were handled through the office of Adair-Candler Company, local realtors.

V

**PLAY AT DAHLONEGA**

DAHLONEGA, Ga., April 17.—The senior class of Lumpkin County High school presented "Crashing Society," a comedy in three acts, Saturday evening. The play was directed by Mrs. George M. Potter, English teacher.


CLOSING-OUT SALE

WATCHES

Ladies' Men's Boys' & Girls' WRIST WATCHES — Men's & Boys' POCKET WATCHES

LIMITED SUPPLY WHILE THEY LAST BUY NOW SAVE MONEY

All New Only $8.45 Plus 10% Fed. Tax

MAIL ORDERS SEND NO MONEY

ALL MAIL ORDERS C. O. D. ONLY. MAIL YOUR ORDER TODAY. DUE TO LIMITED SUPPLY, WE RESERVE THE RIGHT TO SUBSTITUTE PATTERN. EACH SALE FINAL. JUST SEND NAME, ADDRESS—AT ONCE. THIS OFFER GOOD TILL APRIL 22

WEEKS SALES CO.
WA. 1765. 44 Forsyth St., N. W., Atlanta, Ga.

BRING OR MAIL COUPON—TODAY

ENGRAVING FREE!

BUY WAR BONDS! ... Three Feathers Distributors, Inc. N. Y. Blended Whiskey, 86 proof, 60% cane products neutral spirits.



**Jacobs DRUG STORES**
*Atlanta Owned and Operated*

**SAVE AT ALL JACOBS STORES**

| | | |
|---|---|---|
| PHILLIPS' MILK MAGNESIA | 50c Size | 24c |
| IRONIZED YEAST TABLETS | 1.00 Size | 54c |
| DOAN'S PILLS | 75c Size | 39c |
| CARTER'S LITTLE PILLS | 25c Size | 19c |
| JERGENS' LOTION | 50c Size | 39c |
| LUX or LIFEBUOY SOAP 10c Size | 3 for | 21c |
| SIMILAC BABY FOOD | 1-Lb. Size | 79c |
| BROMO SELTZER | 60c Size | 49c |
| FREEZONE (For Corns) | 35c Size | 23c |
| B. C. REMEDY (For Headache) | 25c Size | 19c |
| MURINE (For the Eyes) | 60c Size | 49c |
| CALOX TOOTH POWDER | 50c Size | 39c |
| TEK TOOTH BRUSHES | 50c Size | 29c |
| LARVEX MOTH SPRAY | 1.00 Size | 79c |
| MOTH BALLS | 1-Lb. Size | 17c |
| SACCHARIN TABLETS (100's) | 25c Size | 12c |
| BOBBY HAIR PINS | 12's | 10c |
| EXLAX (The Chocolate Laxative) | 25c Size | 19c |
| NADINOLA Bleach Cream | 55c Size | 29c |
| RUBBING ALCOHOL | 25c Size | 12c |
| ABSORBINE JR. | 1.25 Size | 69c |
| JACOBS' LAXATIVE SALTS | | 39c |
| A. P. W. VIKING Toilet Tissue | 3 Rolls for | 12c |
| DJER KISS PERFUME | In Gift Box | 1.00 |
| VASELINE HAIR TONIC | 75c Size | 63c |
| PETROGALAR | 1.25 Size | 89c |
| OCULINE EYE PADS | | 60c |
| SAL HEPATICA LAXATIVE | 60c Size | 49c |
| MENNEN Borated Talcum | 25c Size | 19c |
| EPSOM SALTS U. S. P. | 5-Lb. | 23c |
| WAX PAPER | 125-Ft. Roll | 23c |
| LYONS TOOTH POWDER | 50c Size | 23c |
| FORHAN'S TOOTH PASTE | 50c Size | 39c |
| BLUE GILLETTE BLADES | | 25c & 49c |
| ANACIN TABLETS | 25c Size | 19c |
| COREGA FOR PLATES | 35c Size | 29c |
| GLOVER'S Mange Medicine | 75c Size | 69c |
| TEEL DENTIFRICE | 50c Size | 39c |
| BARBASOL Razor Blades 15's | 25c Size | 16c |
| JACOBS' Nylon T. Brushes | 50c Value | 39c |
| S. S. S. TONIC | 1.25 Size | 99c |
| PONDS' ASST. CREAMS | 55c Size | 39c |
| FOUNTAIN PENS | Asst. Colors | 1.00 |

Gives lustrous life to your hair. Keeps loose ends and wandering wisps in place. Pure, harmless, washes off instantly.

4-Oz. 60c Plus Tax

Jacobs DRUG STORES

TAMPAX IN 3 SIZES

Up-to-date sanitary protection—Regular, Super, Junior. Perfected by a doctor. Great for traveling. Compact and convenient. No odor.

29¢ AND 98¢

Jacobs DRUG STORES

GRAY HAIR NEWS

*No More Dyeing?*

Science's startling new Vitamins for restoring natural color to gray hair can now be had as Nix Vitamins. No more dangerous hair dyeing or tiresome rinses. Nothing artificial. These Vitamins as described by national magazine supply harmless anti-gray hair Vitamin substance to your system. Simply take 1 a day until graying stops and hair color returns thru roots. Age 22 up. Don't look old before your time. Get Nix Vitamin tablets today. Don't wait.

$1.95 and $5.00

Jacobs DRUG STORES

LIGHTEN SKIN

*Takes 3 Minutes*

Just apply fast new Nix Liquid. Lightens at once. No grease for clothes or pillows. Use any time. Nix Liquid evenly, smoothly lightens skin in 3 minutes while active ingredient works from beneath. Also acts as greaseless powder-base. Helps dry up surface pimples, loosen blackheads, fade freckles. To lighten skin. No waiting. You'll be amazed. Druggists guarantee Nix.

49c

Jacobs DRUG STORES

Add 20% for Cosmetic Tax

TODAY'S BEST HAIR TONIC BUY!

WILDROOT CREAM-OIL FORMULA — NON-ALCOHOLIC

CONTAINS LANOLIN

1. GROOMS THE HAIR
2. RELIEVES DRYNESS
3. REMOVES LOOSE DANDRUFF

only 79¢ PLUS TAX

BIG ECONOMY SIZE

KEEP FIT!

IT'S YOUR DUTY-NOW!

COLGATE DENTAL CREAM GIANT TUBE 37¢

To help win the war your government requires you to furnish an empty tube—any size or kind.

JOHNSON'S BABY POWDER 21c AND 39c

Baby Cream 43c

SAN-NAP-PAK Sanitary Napkins

BOX OF 12 22c

With New Safety Back

FREE Vimms VITAMINS-MINERALS

50¢ size FREE when you buy large size $2.25 VALUE FOR $1.69

VITAMINS AND MINERALS GOVERNMENT EXPERTS SAY ARE NEEDED IN THE DAILY DIET

Jacobs DRUG STORES

ALL PRICES TODAY THRU WEDNESDAY

ATLANTA OWNED — Jacobs EST 1879 — DRUG STORES

MAIL ORDERS ADD 10% POSTAGE

# Boys To Remember Slackers Back Home, Atlantan Warns

Georgia boys on the fighting fronts of the South Pacific are grateful to their state for leading the nation in giving them an opportunity to vote and they are going to have a part in the coming primary, according to Wellborn Ellis, Atlanta lawyer who is commanding officer of the Third Marine Division headquarters company.

In a letter to Ralph McGill, editor of The Constitution, Captain Ellis said:

"Georgia is well represented in this division and the boys are going to vote. Georgia was first on that."

Captain Ellis, a civil affairs officer, says that through newspapers and letters the boys in the South Pacific area keep in touch with affairs back home and are forming opinions which they intend to act upon when they return from the wars. He wrote:

"My version of the general reaction and attitude of the Marine to these objectionable quibblings on the home front, to the apathy, to the non-essential political bickerings, to the anti-everything but themselves groups is 'To hell with them anyway.' We know that most of the folks back home are doing their part, or we wouldn't be getting our chow, or the guns, ammunition and ships to take us to the next operation—those new replacements that are going to fill the gaps left by some of us who won't get it'—new fighter strips—lots of planes that we can hear overhead at night—and without all those things we couldn't be winning this war as fast as we are now winning it out here.

"But damn it, we had better not see those things stop coming ... they had better not slow us down any ... because we are counting every day out here ... and every week we lose on account of stuff like that we will never forget. . . . There's nothing we can do about it now but—and just put it in the back of your heads—we'll remember those names, those things . . . when this thing is over with.'"

WELLBORN ELLIS.

In those South Pacific islands where American troops are operating, Captain Ellis says that the habits, as well as the economy of the natives, seems to be changing. If the new problems of administration are properly solved, he says, there is great hope for continued progress among those peoples who heretofore have lived on "the tip ends of civilization."

# Keep in Touch, Chaplains Told

"In order that the returning soldier may retain the spiritual awakening he may have experienced in the midst of battle, the returning chaplain must not lose contact with the men to whom he administered spiritual aid during their chaotic days of gunfire and death.

Monsignor O'Brien

"The chaplain should not drop his work," is the belief of the Rt. Rev. Monsignor Joseph L. O'Brien, S. T. D., rector of the Bishop England High School, Charleston, S. C., who is in Atlanta to participate in a series of talks today and tomorrow to the men stationed at the Atlanta Naval Air Station.

"If the soldier remembers only the bitterness and frustration of war, then these emotions of cynicism and defeat, if stirred up in enough men, will result in another 'ism,'" according to Monsignor O'Brien, who feels that the returning soldier will strengthen the church, if the chaplain sees that he keeps in touch with it.

Monsignor O'Brien, who founded the Bishop England high school, believes close association, with a mutual understanding of each other's problems, to be the most effective means of dissolving barriers between sects.

"Anti-Semitism and anti-Catholicism have been conquered in some places already," asserted Monsignor O'Brien, "and they can be conquered wherever people want to live in peace together."

Monsignor O'Brien, together with the Rev. Theodore Speers, pastor of the Central Presbyterian church of New York city, and Rabbi Hyman Schactel, rabbi of Congregation Beth Isreal, at Houston, Tex., will address the men stationed at the Atlanta Naval Air Station, Georgia Tech, and Emory University.

The series of talks is sponsored by the National Conference of Christians and Jews whose objective is to build up morale and reduce friction in the armed forces.

# Price Ceilings On All Poultry To Be Raised

Increased income for poultry producers is coming with boosts in ceiling prices on all types of poultry at all levels of distribution to become effective this month.

A scale of increases in poultry prices, starting with a 1.8 cents per pound increase to become effective in April, has been worked out by the price division of the Office of Price Administration. Another increase of 2.2 cents per pound is scheduled to go into effect in May, and the ceiling will be raised by one cent in June, The Constitution learned yesterday. Official announcement of the increased price is expected to be made by the OPA shortly.


## Only a Doctor Should Treat Kidney Trouble

By H. C. NAYLOR, Pres.
Lane Drug Stores, Inc.

There are so many variations to the kinds of kidney disease which may afflict people that it is both foolish and futile to attempt self-medication.

Do not prescribe for yourself. Do not expect a prepared medicine not prescribed by a doctor to clear up your trouble.

Have your doctor check your symptoms. Medication is extremely important and when prescribed must be followed to the letter.

Refer the doctor's orders to a good druggist. (c)



THE Royal Palm

Today's Special
11.30 A.M. to 9 P.M.
Cup of Soup
Virginia
BAKED HAM
Choice 2
Vegetables
Salad
Hot Rolls
Coffee or
Iced Tea
50c

160 PEACHTREE ST.
Opposite Paramount Theatre


# Banker Group To Meet Here

Patrick B. McGinnis, nationally known banker and railroad reorganization expert, will address the southern group of the Investment Bankers' Association of America, holding its spring meeting at the East Lake Country Club April 25.

A graduate of St. Lawrence University, McGinnis has been on the faculty of the New York Stock Exchange Institute for the last four years. He has lectured in more than 50 cities on the prospective values of railroad reorganization securities and is employed by the state of New Jersey as an expert in the tax litigation concerning railroads of the state.

Thomas M. Johnson, of Savannah, is chairman of the southern group and J. W. Means, of Atlanta, is secretary-treasurer.

Firms who will be represented include: Courts & Company, Equitable Securities Corporation, Clement A. Evans & Company, J. H. Hilsman & Company, Johnson, Lane, Space & Company, Milhouse, Martin & McKnight, Robinson-Humphrey Company, Starkweather & Company, the Citizens & Southern National Bank, First National Bank and the Trust Company of Georgia. Concluding event on the program will be a dinner at the Piedmont Driving Club.

## Representative Calls For Small Loan Probe

WASHINGTON, April 17.—(AP) Creation of a special house committee to investigate the nation's small loan business was urged today by Representative Sheppard, Democrat, California.

More than 15,000,000 borrowers in America owe approximately $2,000,000,000 in loans ranging from $5 to $500, Sheppard declared in a resoltion (H. Res. 251) he introduced providing for creation of a five-man examining committee.

The interest rates on these loans vary from 240 per cent to six per cent, with "a financial regency" holding the borrowers in "debt slavery," he said in an accompanying statement.


## Could Henry VIII Have Had Stomach Ulcer Pains?

History tells how Henry VIII would gorge himself with food and suffer afterward. Don't ignore your sufferings. Try Udga for relief of ulcer and stomach pains, indigestion, gas pains, for heartburn, burning sensation, bloat and other conditions caused by excess acid. Get a 25c box of Udga Tablets from your druggist. First dose must convince or return box to us and get DOUBLE YOUR MONEY BACK.—(adv.)


## Atlantans to Memorialize Martyrs of Polish Ghetto

In tribute to the Jewish martyrs of the Polish Ghetto, who, one year ago heroically resisted Hitler's butchers for 42 days, a memorial meeting and services will be held at 8 p. m. tomorrow at the synagogue at 447 Parkway drive, N. E.

The meeting is sponsored jointly by the Congregation Beth Jacob, "Yeuf" of Atlanta, and the Independent Order of B'rith Abraham.

Nathan Katz, of the Russian War Relief, will conduct the services and preside. Representatives of various organizations will also speak. The public is invited.

# Be Careful! Home Front Toll Exceeds Casualties of War!

CHICAGO, April 17.—(AP)—Accidents since Pearl Harbor have put the war in second place as a killer, the National Safety Council said today, releasing figures showing that twice as many persons have died or been permanently disabled in home front mishaps as in battle.

Accidents have reduced 350,000 wartime workers to industrial 4-F's with permanent disabilities, the council said. In addition, 102,000 workers have been killed and 9,500,000 injured, compared with war casualties of 42,081 deaths and 66,121 wounded, and 37,415 missing.

The all-accident toll since Pearl Harbor now is 220,000 killed and 22,000,000 injured, the council said. Traffic accidents have killed 61,000 and injured 2,100,000, while accidents in the home have killed 75,000 and injured 11,000,000.

—V—

### BANK CLEARINGS GAIN

Bank clearings totaled $28,200,000 yesterday, compared with $24,300,000 for the corresponding day last year, the Atlanta Clearing House Association announced.

## Fiji Islanders Helping To Exterminate Japs

WASHINGTON, April 17.—(AP) Fiji islanders, equipped with modern arms, including automatic weapons, are helping the Allies exterminate Japanese in the South Pacific.

The War Department reported today that in one continuing action the fierce warriors, led by New Zealand officers, penetrated deep into enemy territory in the Bougainville area and returned after killing 179 Japanese while losing only one killed and three wounded.

—V—

"Apartments of tomorrow." Use Want Ads in The Constitution for results.

# Have You Copy of First Issue Of Constitution?—Let Us Know

The Constitution, now approaching another birthday, would like to know how many of its first issue have been preserved by Georgians.

Volume 1, Number 1—the first issue—was printed June 16, 1868.

Readers who have copies or know where copies have been saved can help in the count of first issues still in existence by writing to Editor Ralph McGill.

The Constitution would like to know the history of each copy which has been preserved—who originally had it and those through whose hands it has passed in its line to the present owners.

From time to time, extremely old issues are reported, their pages yellowed with age, but rarely is the very first issue mentioned.

In the present search, The Constitution is particularly interested in the June 16, 1868, edition.

Vertès

**Dreamed up these Dress Prints**

*Out-of-this-world prints done by the master of colour and fanciful design who creates the covers you admire on Harper's Bazaar.*

*Done on soft-as-silk fabrics by Wesley Simpson, only at Davison's in Atlanta. We've sketched three of these eight lovely prints, top to bottom, Jungle Fantasy, Fishing Boat and Carnation. Others are Bees and Flowers, Boats, Pansy, Lattice Flowers and Toreador. 2.98 yd.*

*Davison's Vertes Fabrics, Second Floor*

Davison's

**HOUSES BUILT**

HAWKINSVILLE, Ga., April 17. Charles Bailey, of Big Creek, is having a dwelling built on Lovejoy street, and Dr. A. R. Bush, local physician, is having erected a cottage at the lake created by the Crisp county power plant and will spend spare time camping there.


EYE-GLASSES

D. M. SHUMAN
Owner
Formerly Local Mgr. for a National Optical Chain

Made To Fit Your Eyes and Face in One Day

LOW CASH PRICE or EASY TERMS

ATLANTA OPTICAL CO.
131 Whitehall St. MA. 6112


# Atlanta Disaster Aid Group Trained, Ready, Says Red Cross

With disaster season at hand in this section of the country, the disaster relief committee of the Atlanta Chapter of the American Red Cross is organized and prepared to meet any emergency, it was announced yesterday by Oby T. Brewer, chapter chairman.

"We have a complete and well trained staff of volunteers to cope with any disaster that might strike, be it natural or man-made," he continued.

The local disaster relief committee is headed by W. E. Mitchell, chairman. Subcommittee chairmen are R. C. Hicklin, survey; Colonel W. R. Brewster, rescue; Dr. Floyd McRae, medical aid; Scott W. Allen, food; Alvin B. Cates, shelter; R. A. Kline, clothing; A. L. Belle Isle, transportation and communications; L. L. Gellerstedt, registration and information; W. C. Harris, fund raising and public information; Miss Dana Hudson, nursing service; Eugene Gunby, Boy Scouts' Emergency Service Corps.

Ever ready to speed aid to disaster sufferers and to offer guidance on community problems, these committees, composed of representative men and women, are an important feature of every Red Cross disaster relief operation, Brewer pointed out.

"The members of these advisory committees, charged with a great responsibility in the administration of aid in the community, are drawn from all phases of business and professional life," he concluded.

In keeping with the national disaster relief, the Atlanta chapter is constantly planning and studying effective methods for rendering prompt and adequate aid when a disaster strikes.

Chairman Brewer pointed out that it is all a part of the nationwide program of disaster relief which means that the Red Cross is on the scene wherever and whenever a catastrophe occurs, immediately extending emergency care to all in need and remaining as a continuing service agency.

Constitution Staff Photo—H. J. Slayton.

"I SAW A STREAM OF BUBBLES"—Buddy Jones, (right) survivor of the East Lake canoe accident in which 13-year-old Harold Chism lost his life yesterday, tells Dick Phillips from his bed what he knows about the death of their Murphy Junior High School classmate.

# Clothesline Saves Atlanta From Nip Shell

Jesse G. Smith, pharmacist mate secondclass and son of Mr. and Mrs. J. G. Smith, of Route 8, Atlanta, fears a camera more than the Japanese fighters. Smith explained after having been photographed by The Constitution: "It's either you or the Jap in war, but you can't shoot back at a camera."

Smith

Jesse was attached to the first Marine division when it landed on Guadalcanal, and was, as he termed it, a male nurse. He brought in wounded men and gave them medical aid. He was at Guadalcanal for four and one-half months, during which time he received the presidential unit citation. Smith, also stationed at New Guinea, Cape Gloucester, and Australia, has been in two major battles, surviving all without an injury.

The sailor told of several narrow escapes he had while in the south Pacific. "At Cape Gloucester," he said, "my buddy and I walked up on a wounded Japanese soldier. The Jap was in the act of throwing a hand grenade at us when we killed him. We searched him and got a lot of souvenirs that we sent back to the states. I just did miss a shell one day when a clothes line threw me 20 feet out of its path." He could not explain about the clothes line.

Smith went into the Navy in July of 1941 and is at home for the first time in two years, having been relieved in New Britain.

# Storm

Continued From First Page.

expected quota of freak incidents.

One unnamed Negro was reported to have been blown more than 500 yards by the fury of the wind, and left totally uninjured.

The force of the blow stripped the threads from containing plugs in two giant gasoline storage tanks, sucked the plugs from their moorings and turned loose thousands of gallons of gasoline to waste.

Chairs were blown from the dining room of Bill Vaughn's home into his yard and stockings were blown from a washline in the yard into the dining room, while a vase of flowers reposed undisturbed on the Vaughan dining room table.

A mother dog and her puppy were found dead, side by side, riddled with splinters from the wreckage, and a pig with a broken leg was seen rooting through the wreckage, to add to the dumb-animal casualties which were so many in this rural region.

Most citizens of Royston found their first night's troubled rest in many hours last night when all endeavored to sleep, while B. D. Reed, a nephew of the ill starred Fleming Sr. kept volunteer watch alone in the mortuary home. Piles of pine boxes, bearing new caskets, were ranked in the back yard of the undertaking establishment.

Mrs. Walton A. Royston, another of the victims, was buried yesterday afternoon in Royston.

# War Department Grants Millen Firm 'E' Award

WASHINGTON, April 17.—(AP)—The War Department announced today the Army-Navy "E" award has been granted to 16 additional companies for excellent records in the production of war materials, the companies included:

Flurry and Crouch, Inc., West Palm Beach, Fla.; I. X. L. Machine Products, Inc., Jacksonville, Fla., and Thomson Co., Inc., Millen, Ga.


DENTIST
DR. I. G. LOCKETT
Hours: 8 to 6. Sunday by appointment only.
113½ Alabama St. WA. 1612



3000 FINE ROOMS

- ANSLEY HOTEL IN ATLANTA, GA.
- TUTWILER HOTEL IN BIRMINGHAM, ALA.
- JEFFERSON DAVIS HOTEL IN MONTGOMERY, ALA.
- ANDREW JACKSON HOTEL IN NASHVILLE, TENN.
- O. HENRY HOTEL IN GREENSBORO, N. C.
- SAVANNAH HOTEL IN SAVANNAH, GA.
- ST. CHARLES HOTEL IN NEW ORLEANS, LA.

DINKLER HOTELS
CARLING DINKLER, PRES.
3,000 ROOMS in SOUTHERN HOTELS

Expecting a Baby?

*Mother's Friend massaging preparation helps bring ease and comfort to expectant mothers.*

MOTHER'S FRIEND, an exquisitely prepared emollient, is useful in all conditions where a bland, mild anodyne massage medium in skin lubrication is desired. One condition in which women for more than 70 years have used it is an application for massaging the body during pregnancy . . . it helps keep the skin soft and pliable . . . thus avoiding unnecessary discomfort due to dryness and tightness. It refreshes and tones the skin. An ideal massage application for the numb, tingling or burning sensations of the skin . . . for the tired back muscles or cramp-like pains in the legs. Quickly absorbed. Delightful to use. Highly praised by users, many doctors and nurses. Millions of bottles sold. Just ask any druggist for Mother's Friend—the skin emollient and lubricant. Do try it.

Mother's Friend



CLOCK REPAIRING
by Skilled Technician
E. A. MORGAN
JEWELER EST. 1905
118 Alabama St


# Reds Close In On Sevastopol

Continued From First Page.

ing into the city, blown up bridges and built numerous road blocks in the mountains.

A midnight bulletin said the Germans retreating toward Balaklava and Sevastopol from the southern mountains were abandoning great quantities of military equipment, and one Soviet unit during the day took 87 trucks laden with Axis supplies as well as 39 artillery pieces, 108 machine guns and 23 mortars.

Soviet airmen were strafing the enemy's columns and destroyed 19 more German planes in combat and further raids on the Cape Khersones airdrome west of Sevastopol, the communique said.

**EVACUATION SHIPS HIT**

Planes of the Soviet Black Sea fleet also were declared to be still attacking the enemy's evacuation ships. Yesterday morning they sank a 3,000-ton transport and a barge and damaged other ships in an Axis convoy which was en route to Sevastopol.

A Moscow dispatch early today said the German plight could not be compared to Dunkirk because the Nazis have been unable to evacuate any large number of troops by ship. Some have escaped, but thousands still are stranded on the docks which are being shelled heavily by Russian artillery and bombed by Soviet planes, it said.

Several boatloads of German troops have landed on the north Turkish coast after a 160-mile trip from the Crimea, according to an Istanbul dispatch broadcast by BBC and recorded by CBS.

A junction of Yeremenko's southern coastal wing with Tolbukhin's men east of Sevastopol was expected hourly, a Moscow dispatch said, and then their combined weight will be hurled against the last Axis defenses. The two armies already had met in the eastern interior.

**VIOLENT EXPLOSIONS**

Violent explosions and great fires were touched off at Galati, pivot of the main Romanian defense line shielding the Ploesti oil wells and the capital of Bucharest, said the broadcast bulletin recorded by the Soviet monitor.

Ships moored at the port 80 miles inland from the Black sea also suffered direct hits as the Russians for the first time entered the current Allied effort to crush Romania's main communication lines and speed the land drive of Russian spearheads which are only 115 miles northwest of Galati.

Galati is 115 miles east of Brasov, the daylight target Sunday of Italy-based American heavy bombers. The Ploesti oil wells and Bucharest, which also have been under attack by American and British planes of the Mediterranean command, are both about 100 miles southwest of Galati.

It is possible the Russians took off from newly conquered air fields in the Odessa area or in the Crimea.

Fires accompanied by heavy explosions occurred at the rail junction and spread to a considerable section of the yards, enveloping troop trains and military stores, the bulletin said. All Russian planes returned, it added.

To the northwest the Red army was fighting for an extension of its west bank salient across the Dnestr river in the Tighina-Tiraspol sector 115 miles from Galati.

# India

Continued From First Page.

miles to the southwest of the Allied base.

A Berlin broadcast of a Japanese dispatch said more than 10,000 British troops, supported by air units, had launched a fierce counterattack a mile and a half south of Bishenpur. It said the counterattack had been "stemmed," but said a battle still was raging. A similar Axis broadcast reported heavy fighting west of Kohima, an area that has not been mentioned in Allied communiques. It said a British artillery unit there had begun a "general retreat" toward the northwest—toward Dimapur.

There was official silence today over the reported operations of Allied air-borne troops behind the enemy's lines in Burma, approximately 60 miles north of Mandalay. Yesterday's communique referred to aerial support of Allied ground positions in that area, but it was explained officially today that the reference had been made "erroneously and inadvertently."

There was no specific denial, however, that Allied troops were operating in the Ye-U, Shwebo and Mawlu areas mentioned in yesterday's communique.

**APPARENTLY DEEPER IN**

Establishment of Allied positions at Shwebo, on the Myitkyina-Mandalay railway, and at Ye-U, a nearby river port, would place Allied troops 120 miles deeper in Japanese-held territory than they previously had been reported.

Today's communique said Allied fighters and medium bombers strafed enemy positions in the Kamaing, Mawlu and Mohnyin areas, with bombs falling "in target areas as indicated by ground troops." This left no doubt that Allied troops still were astride the main Myitkyina-Mandalay railroad, though at a point much further north than yesterday's report placed them.

# Boy, 13, Drowns In East Lake

An upturned canoe floating in the shallow water near the Glenwood road shore of East Lake yesterday told the grim story of the death of Harold Chism Jr., 13-year-old son of Mr. and Mrs. T. H. Chism, of 155 East Lake drive.

Young Chism, with Buddy Jones, a classmate at Murphy Junior High, was out of school on a dental holiday and went minnow fishing on the lake. The two boys had a sack rigged up as a net and planned to sell minnows for bait.

**CHUM DIVES FOR HIM**

Chism was alone in the boat, just turning to come in, when the canoe tipped about 50 feet offshore. Although he was burdened with long trousers, two shirts and shoes, he told Buddy, "Let's swim around a while and let the canoe drift."

Buddy, who took off his shirt and shoes and swam out to help bring the boat in, had turned toward shore again when his friend sank.

Huddled in bedclothes and shaking over his narrow escape, he told a Constitution reporter:

**DIVES FOR HIM**

"I didn't know Harold was tired—he didn't tell me. When he went down a stream of bubbles came up. I got scared and dove to try to find him. But he was in water too deep for me—so I came in as fast as I could, and ran up to the clubhouse for help."

J. H. Day, DeKalb county patrolman, and H. H. Terrell, of the Avondale fire department, who reached the scene shortly after the tragedy, began dragging the lake. Lieutenant D. L. Taylor of the Atlanta police department also assisted in dragging the lake.

Lynn Keys, 1622 Alder court, and Frederick LaNoue, of 153 Carter street, S. E., both swimming instructors at Georgia Tech, discovered the body and brought it to the surface after diving for nearly an hour.

Funeral plans will be announced by A. S. Turner & Sons.

# Breitenbucher Is Dead at 72

Philip W. Breitenbucher, 72, former city councilman, died Monday at his residence in a downtown hotel. Before retiring, he was also prominent in local real estate circles.

Graveside services will be tomorrow at Crest Lawn cemetery, the exact plans to be announced by H. M. Patterson & Son.

Surviving are two sisters, Mrs. Charlotte Oliver and Mrs. P. L. Blackshear, of Atlanta; two sisters-in-law, Mrs. George Breitenbucher and Mrs. Emile Breitenbucher, of Atlanta, and several nieces and nephews.

A life-long resident of Atlanta, Breitenbucher was a graduate of Boys' High school and of the University of Georgia. He received his M. A. degree at the University of Kentucky. For several years he did newspaper work in Galveston, and returned to Atlanta to enter the realty business.

**VFW MEETING**

Wake Island Detachment No. 2 will meet at 8 p. m. today at the headquarters of the Veterans of Foreign Wars, 71½ Forsyth street, N. W., A. A. Cranston, commandant, announced.

# Weather

ATLANTA—One year ago today (April 20, 1943)
High 60; low 40.

SUN AND MOON FOR TODAY
Sun rises 6:01 a. m.; sets 7:11 p. m.
Moon rises 3:31 a. m.; sets 2:40 p. m.

GEORGIA—Partly cloudy and mild today with showers in west and north portions in afternoon.

(Based on observation at the Municipal Airport.)

LOCAL WEATHER REPORT.

| | |
|---|---|
| Highest temperature | 78 |
| Lowest temperature | 45 |
| Mean temperature | 60 |
| Rainfall in past 24 hours | .00 |
| Rainfall since first of month | 1.25 |
| Deficiency since first of month | 1.06 |
| Rainfall since January 1 | 18.23 |
| Excess since January 1 | .38 |

WASHINGTON, April 17.—Weather Bureau report of temperature for the 24 hours ending 8 p. m. in the principal cotton-growing areas and elsewhere:

| STATION— | High | Low |
|---|---|---|
| Atlantic City | 58 | 43 |
| Boston | 47 | 39 |
| Chicago | 47 | 29 |
| Cleveland | 49 | 31 |
| Detroit | 52 | 31 |
| Duluth | 52 | 34 |
| Jacksonville | 82 | 61 |
| Louisville | 55 | 40 |
| Memphis | 65 | 41 |
| Meridian | 78 | 48 |
| Miami | 83 | 76 |
| Mobile | 78 | 51 |
| New Orleans | 72 | 59 |
| New York | 54 | 41 |
| Savannah | 78 | 58 |
| Washington | 57 | 48 |

# $40,215 Voted To Refit Prison

Final action to provide $40,215 for conversion of the old prison farm on Key road into a detention hospital for treatment of those infected with venereal disease and to set up $28,000 for the purchase of two new 1,000-gallon pumpers for the fire department has been taken by city council. The two allocations total $68,215.

Occupancy of the new $125,000 prison building will clear the way for renovation of the old structure and provide adequate space for hospitalization and treatment of social disease victims, Dr. James F. Hackney, director of the department of health, contends.

Other actions of council include:

1. Passage of an ordinance declaring Southern Memorial Day, April 26, as a city holiday and ordering the city hall closed.

2. Passage of resolutions regretting the deaths of Mrs. Annie Haire Blanton, mother of Councilman Howard Haire, and Elbert W. Marler, brother of Mayor Pro Tem John T. Marler.

3. Approval of a proposal by Councilman John A. White urging the Fulton delegation in the Georgia assembly to standardize the size of automobile tags and to provide tags for both front and rear of vehicles.

4. Provision of special permits for community laundries, setting up limitations and providing for councilmanic approval of all laundries after a recommendation has been filed by the board of zoning appeals.

TREASURY DEPARTMENT, Office of District Supervisor, Alcohol Tax Unit, Bureau of Internal Revenue, Atlanta, Georgia. Date of first publication, April 4, 1944. Notice is hereby given that on March 25, 1944, one 1938 Chevrolet Sedan Delivery Truck, Motor No. 523246, was seized in Fulton County, Georgia, for violation of the Internal Revenue Code, to-wit: Section 3321, United States Internal Revenue Code. Any person claiming an interest in said property must appear at the office of the Investigator in Charge, Alcohol Tax Unit, 508 Tenorsyth Street Building, Atlanta, Georgia, and file claim and cost bond as provided by Section 3724, United States Internal Revenue Code, on or before May 4, 1944, otherwise the property will be disposed of according to law. R. A. Reman, District Supervisor.

# Plan Candlelight Padlock After U. S. Liquor Raid

Steps to padlock the Candlelight, roadhouse on the Buford highway, are being made, following a raid Saturday night by state revenue agents.

Director C. A. Gillespie, of the State Alcohol Control Unit, said a quantity of bonded whisky was found at this place, which is located in a dry county. Charges of possessing more than one quart of liquor in a dry county were made against Mr. and Mrs. J. N. Davis, proprietors of the Candlelight. Gillespie asked Solicitor General Hoke Starr, of Lawrenceville, to padlock the place.


3 Services... THREE WAYS TO HAPPINESS

1 U. S. WAR BONDS
This institution urges you, for your family's future and as a patriotic duty, to buy War Bonds . . . buy all you can . . . buy them regularly out of income. They are an investment in Victory.

2 INSURED SAVINGS
You'll enjoy a happy sense of security if you build an adequate savings reserve. Save for after-the-war needs and opportunities . . . in an account insured by F.S.L.I.C. an instrumentality of the United States Government.

3 HOME FINANCING
Still another protection for your family's happiness is a home all your own. Our mortgage plan will help you buy a home and own it free-and-clear in the shortest possible time. We also refinance old mortgages, and finance home modernization on a sound plan.

★ ★ ★

Fulton County Federal Savings and Loan Ass'n.
Ground Floor Trust Co. of Ga. Bldg. Atlanta, Ga.
William M. Scurry, President



Right in Our Own Shop!

GENERAL TIRE KRAFT SYSTEM RECAPPING

General Tire Service
100 Spring St. at Walton JA. 3966
Official Tire Inspectors
24-HOUR RECAPPING SERVICE



For HEADACHE

Capudine relieves headache fast because it's liquid. Its ingredients are already dissolved—all ready to begin easing the pain. It also soothes nerve tension due to the pain. Use only as directed. 10c, 30c, 60c.

LIQUID CAPUDINE



SKIN ERUPTIONS (externally caused)
RELIEVE ITCHING PROMOTE HEALING
Ease soreness—burning with antiseptic Black and White Ointment. Use only as directed. Cleanse with Black and White Skin Soap.
BLACK and WHITE OINTMENT



Want to go dancing TONIGHT?

SPEND ONE HOUR TODAY WITH ARTHUR MURRAY'S

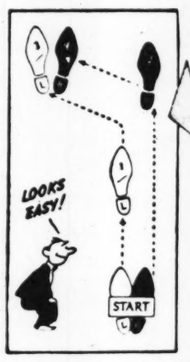


Magic Step!

EVEN if you've never danced before, you can go dancing after one hour at Arthur Murray's! Arthur Murray made this miracle possible when he discovered his Magic Step. It is the basis for all the modern dances. Learn it today with one of his experts—step out and join the fun. Rates are low now. Phone VE. 1298.

Arthur Murray
GEORGIAN TERRACE HOTEL
VE. 1298—6671



Have your Furs Cleaned

and Stored at Brandes
Call WA. 8918
Our Bonded Messenger will call for your Furs



Speed at the counter in spite of the rush!

The rush is on — from morning to night — and the girl at the soda and sandwich counter is doing her best to serve you well. Watch her quick skill as she fills your order . . . you pay when served . . . and she gives you your change and printed receipt without delay.

Give credit, too, to management. Especially at all those fountains and snack shops that use National Cash Registers and the "Pay-when-served" plan. It speeds their service — is more convenient for you — eliminates waiting to pay the cashier on the way out. Even wartime help shortages haven't been quite so hard to take — for customers or management — when the National "Pay-when-served" plan is used.

National mechanized systems everywhere save time on both sides of the counter.

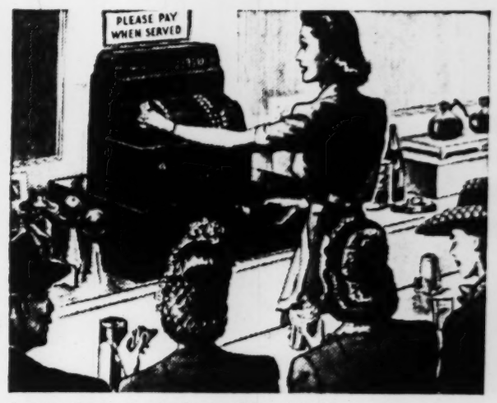


**Serving the Nation by Saving Time.** This is one of many mechanized systems built by National to speed record keeping, protect money and save vital man-hours—for business, industry, government and the public. Used National Cash Registers are available. National Accounting-Bookkeeping Machines can be obtained through priorities.

National
CASH REGISTERS • ACCOUNTING-BOOKKEEPING MACHINES
511 PEACHTREE, N. E., ATLANTA, GEORGIA
ATwood 3804 and 3805

Wherever records are kept or money is handled—there is need for a National.

Our factory at Dayton, Ohio, proudly flies the Army-Navy "E" with four stars ★ ★ ★ ★ for unceasing excellence in the production of precision instruments and other war materials.

The National Cash Register Company

Gentile Offers Tip:

# Don't Be Overanxious, Ace Pilot Tells Fighters

*(This is the third chapter of Captain Don Gentile's dramatic story of his life and aerial exploits as told to Lee Carson by the American Ace of Aces in the European war theater, as a war correspondent stationed with the Eighth Air Force in Britain, Lee Carson has been covering Captain Gentile's fighter station.)*

By LEE CARSON.

(Copyright, 1944, for The Constitution.)

A. U. S. FIGHTER STATION IN ENGLAND, April 17.—You don't have to be "slightly wacky and shot with luck," but America's No. 1 ace in the European war theater, Captain Don Gentile, will testify that "it sure helps."

Don's most recent handout from Lady Luck saved him from death in a crash landing born of "some pretty crazy daisy-dusting."

As always, Don returned from his mission feeling good, swooped down to "buzz" the field and suddenly smacked the ground, bouncing almost two miles into a rough field.

When the crew came to pick him up Don was sitting nonchalantly on the wing of his badly battered and almost halved plane. "Shangri-La," the propellor was bent back like so many flower petals, and the tail structure was attached to the fuselage only by a few cables and tortured rivets.

But Don himself apparently was suffering only from a bruised elbow and a searing fury.

"It's not the first time I've pulled a 'Hairbreath Harry' and come out practically unscratched," Don admits wryly.

**ANOTHER CLOSE CALL**

"Of course lots of close calls have not been my fault but just part of the business of combat flying—boy, I'll never forget that day last January the 14th, I think. We were somewhere around the Compiegne woods in France, flying south, when we spotted 15 Nazi FW190's flying east about 5,000 feet below us.

"I gave my section the come-on and took them on down. As soon as we started, the Jerries caught on and fanned out into two groups.

"I picked out two stragglers and attacked. Both went into a fast 50-degree dive and I closed in to about 300 yards and fired a long burst at the one on the left. I saw strikes hit him around the cockpit and a few seconds later smoke billowed out. He rolled over very slowly and went into a spiral dive that landed him in a million pieces near the woods.

"I slid over quick like back of the other FW190 and gave him a squirt at about 150 yards. We were in a very shallow dive about 4,000 feet up. I saw hits around his cockpit and engine and, as I was trying to follow him on down to get another shot at him, he hit the woods and I just barely missed snagging the treetops myself.

**ROUGH STUFF BEGAN**

"Then the rough stuff began. Just as I pulled out to miss hanging myself in a tree, two FW190's pounced on me and the marathon of all time was on. The No. 1 FW was so close I not only heard his guns and felt his hits ping into old 'Shangri-La,' but I swear I could hear that Jerry breathing on my neck.

"I broke away as soon as I could and he went over me. I stayed in the port turn I had made to break from No. 1 Jerry, because No. 2 was coming at me like a bat out of Hades' cellar, but he wasn't firing. I don't know why.

"In the meantime, No. 1 comes boring back, pulls up sharply to position himself to give me the business, but I outfoxed him, swung to the starboard and got in a short burst at No. 2.

"No. 2 never showed up again, but No. 1 kept me company—plenty. All this was going on at treetop flight, and that ain't good. I jerked around to port again to get away from the Jerry who was throwing tracer bullets at me—fortunately with bad aim.

**NO AMMUNITION!**

"I gave my guns a try and guess what—no ammunition! Wow, what a spot! I was trying to out-time him, but he stayed right there and kept firing away. I turned away suddenly and just about draped myself on the trees. Then I reversed my turn to starboard—and there he was still blazing away with his guns.

"I kept on skidding and turning—did everything I could think of and a lot I never had thought of until then. There was nothing to do but pretend I had ammunition and keep on maneuvering.

"He slid under and overshot and I reversed to the port side. For the next ten minutes I played a fantastic game of bluff—kept trying to get on his tail, while he kept trying to get on mine. Even if I had got on his I wouldn't have been able to do anything unless I could get close enough to club him to death.

"Then he came in on me dead center on my tail. I sucked in my breath and prayed hard. But he didn't fire! He had run out of ammunition as well—so about all we could do was make faces at each other. He turned off and started home. I felt like getting out and doing a rhumba on the wings.

**OFF FOR ENGLAND**

"I climbed carefully upstairs full of gratitude and good will toward men and headed back for England. What luck! Boy, what luck!

"Luck and the fear of God should be the standard equipment of a fighter pilot," Don added. A devout Catholic, the young ace attends mass every Sunday morning—the time depending on whether or not a mission is scheduled.

"At home, we all—Dad, Mom and my sister, Edith—went to 8:30 mass at St. Boniface's in Piqua, Ohio, every Sunday. But I guess I was a pretty tough kid and no one ever accused me of being a sissy or a teacher's pet.

"My family was pretty indulgent. Dad almost always gave me anything I wanted, but I never got into any real scrapes unless you count fines for flying too low over the town or speeding in a car.

"Dad used to give me five or 10 dollars for a date, which was a lot of money for kids. Don't tell anybody, but I always pocketed most of it and never spent more than a couple of bucks on a date—that's the way I got my first plane.

**UP THE HARD WAY**

"Dad came up the hard way. His first job was water boy with a gas line company. Eventually he got to be foreman and with the money he saved he bought the cafe he now owns in Piqua. It makes quite a bit of money, I guess.

"Dad always used to tell me: 'Don, you can get anything you really want,' and I have always kept that in mind."

Don's idea of getting what he wants is to down more Jerries and he believes that wanting to get them is part of a fighter's formula for success. Don's commanding officer and many other members of his group are inclined to feel that he had stretched his luck too far, especially now that he wants so desperately to add four more kills to his record so he can surpass the top British ace. But Don protests:

"That's a lot of hokum. I may do screwy stunts over the field—like buzzing the ground crew and dispersal shack, but you can't get a year's rations that I don't monkey around in combat."

**A FEW TRICKS**

There are a couple of tricks Don would like to pass on to all the boys who will be coming over here to fight in the air over Hitlerland.

"One is to learn to stare fixedly for a long moment at every segment of the sky when over enemy territory. The trouble with a lot of fellows is they just give the area a general glance and don't take in the distant specks which within the flicker of an eyelash turn out to be Jerries blazing away.

"Eyesight and using it to your advantage is a big help in this game. My eyes are perfect and I thank God for it. But even with perfect eyesight some fighters meet an untimely death by not using it properly. You got to take a real good look around.

"Another tip for combat boys is: Don't be overanxious. If you see two Jerries flying along, don't jump them before taking a look to see the other Jerries in the area. Then make a quick plan of attack, figure out what to do if the plan goes awry, get set, and go in fast.

"Another way fighter pilots get into trouble is not watching for what might come out of the sun. You can't see a Jerry if he comes at you out of the sun unless you dream up some way to look into the sun. The best way I know is to put your hand before your face and peek through the fingers—sort of around the edges of them—then you can look at the sun without murdering your eyes or being blinded, and if Jerry is using the sun as camouflage you'll spot him."

**KEEPS IN GOOD SHAPE**

Another Gentile hint of how to live to be an ace is "take good care of yourself and keep in tip-top condition."

Don's only dissipation is one cigar after dinner, a habit picked up from the days he spent with the British RAF, and an occasional short Scotch before bedtime. Don is usually sound asleep by 11 p. m. His batman wakes him at 7 a. m. or earlier.

He has infrequent dates with the local belles from the town near his air station and has taught many of them how to rhumba, but he dislikes jitterbugging.

"Give me slow and easy music—and an American girl any time," Don says.

"I miss football, though from time to time I get a team together up here and play.

"There's some pretty good country hereabouts for horseback riding, but I don't go for this jumping stuff, steeplechasing, or fox-hunting—it's too dangerous," the boy with 30 "kills" and over 350 combat hours to his credit said seriously.

"I'll take a Mustang with wings any day to one with flying hooves."

(Tomorrow: What Don Gentile is fighting for, his postwar plans, including romantic ones, and his appraisal of Nazi pilots as compared with British and American ones.)

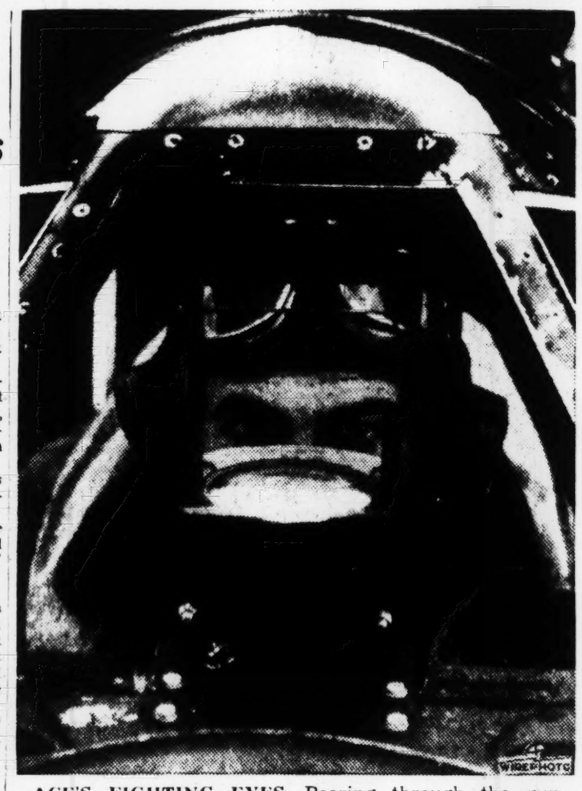

ACE'S FIGHTING EYES—Peering through the gun sight of his fighter plane somewhere in Britain is Captain Don S. Gentile, Piqua, Ohio, pilot who has destroyed 30 enemy planes in combat over Europe. He may have closed his operational fighter career with latest mission which ended in a crashed landing.

# MacArthur Favors Promotion, Not Whisky, as Bong's Reward

ALLIED HEADQUARTERS IN SOUTHWEST PACIFIC, April 17. (AP)—General MacArthur doesn't consider "liquor or spirituous wines as appropriate recognition" for Major Richard I. Bong's record breaking feat of shooting down 27 enemy planes, so the Poplar, Wis., ace will not get the case of Scotch whisky promised by Captain Eddie Rickenbacker to the first American pilot to exceed his World War I record of 26 planes shot down.

Instead, MacArthur indicated Bong's promotion from captain to major on the day his record was confirmed was a more proper recognition.

Bong is not a drinking man, but at an advanced Allied air base he told Associated Press War Correspondent Olen Clements he had thanked Rickenbacker for the promised Scotch and hoped it could be rushed "out here for the boys." But that was before MacArthur's decision.

## Two 'Fort' Groups Do 100 Missions In Less Than Year

U. S. EIGHTH AIR FORCE HEADQUARTERS IN BRITAIN, April 17. (AP) Two Flying Fortress groups of the Eighth Air Force have completed 100 missions in less than a year since they started operations in this theater.

One group commanded by Colonel Eugene Romig, of Byesville, Ohio, passed the 100 mark just 333 days after its first raid. It has dropped more than 4,000 tons of bombs, fired 2,000,000 rounds of 50 caliber machinegun ammunition and shot down 278 German planes. The original commander, Colonel Wiliam A. Hatcher, of Detroit, Mich., was shot down and is now a prisoner of war in Germany.

The second group, commanded by Lieutenant Colonel John M. Bennett, of San Antonio, Texas, started under Colonel Neil (Chick) Harding, of Beverly, W. Va., a former West Point football star, who is now commander of a combat wing.

## Badoglio Molds New Cabinet

SEAT OF THE ITALIAN GOVERNMENT IN ITALY, April 17.—(AP)—Premier Maydgzl Pietro Badoglio, who has headed the Italian government since Benito Mussolini was overthrown last July, tendered the resignation of his ministers today and began the formation of an enlarged and more democratic war cabinet.

The new cabinet, which probably will be announced tomorrow, will include one representative from each of the six political parties, which make up the National Liberation junta, including the Communists.

Although King Vittorio Emanuele, in accepting the government's resignation, asked Badoglio to form a new cabinet acceptable to all, it was not certain whether Badoglio would head the new government as premier or would take some other post.

His position appeared to depend upon the agreement that is reached by the newly designated members of the cabinet.

Badoglio engaged in conferences today with political leaders including Benedetto Croce, former senator. Croce and Count Carlo Sforza, former foreign minister who returned from a Fascist-enforced exile at the end of Mussolini's rule, were expected to be in the cabinet as ministers without portfolio.

Whether you have a few suitcases or many items of furniture to be removed, you can find somebody for the job by turning to Classification 84—"Moving and Storage."

## Pay for Draft Board Members Is Proposed

WASHINGTON, April 17.—(AP) Senator Wiley, Republican, Wisconsin, today called for legislation to provide compensation for members of the 6,441 local selective service boards throughout the country.

"Higher ups are sitting on velvet cushions and drawing big pay, but the boys who do the work—the boys who get all the blame, damnation and criticism—get nothing," Wiley told the senate.

**MUNICH LEADER DIES**

LONDON, April 17.—(AP)—The death of Adolf Wagner, 54, gauleiter of Munich and one of Adolf Hitler's earliest Nazi collaborators, was announced today by the Berlin radio.

## Whelchel Asks Rein on Court

WASHINGTON, April 17.—(AP) Seven different bills designed to alter supreme court procedure in handling cases—chiefly with the intent of speeding consideration—are pending before the Senate and House Judiciary Committees.

One of the measures, offered by Representative Whelchel, Democrat, Georgia, and backed by several bar associations, would require the agreement of seven of the nine justices before a prior ruling could be reversed.

"This recent trend toward switching decisions is shaking the very foundations of jurisprudence," Whelchel declared. "Something must be done to stop it."

He added he "certainly agreed" with Justice Roberts, who commented when the court overruled itself recently on the rights of Negroes to participate in Democratic primaries, that such reversals put court decisions "in the same class with a restricted railway ticket—good for this day and train only."


FENSTER'S
BAR EXAMINATION REVIEW COURSE
STARTS TUESDAY, MAY 2nd, at 7 P. M.
984 Peachtree (at 10th) VE. 5998

LANE-LAX PILLS
A PLEASANT, EFFECTIVE CHOCOLATE-COATED LAXATIVE
SMALL, QUICK ACTING
HELP KEEP YOU WELL!
35 FOR 23c
DRUG LANE STORES

PLUMBING SUPPLIES
Hardware—Pipe
Valves—Fittings
STEIN STEEL & SUPPLY CO.
295 DECATUR ST. COR BELL JA 2110

KATE SMITH asked to write this message on Saving Used Fats!

"Every woman wants to save used cooking fats for battlefield medicines and munitions. But some of them don't know all the ways they can do it. Here are a few points I've found helpful."—Kate Smith

MANY WOMEN SAY: "But I never have fats left over." Certainly it's good economy to reuse your fats . . . but there's always a little left over even after that . . . and that little is more important than you can imagine. Only one tablespoonful of used fat is needed to compound enough vaccine to protect 73 men! So there just can't ever be too little to save! Come on, *everybody*, scrape your broiling pan, your roaster, skillet. Save meat trimmings and scraps of fat left on plates.

OTHERS TELL ME: "But my fats are often too dark to turn in." It doesn't make a mite of difference how dark or blackened . . . or what smelly things like onion or fish you've cooked in your fat. Every drop of it will yield the crystal-clear material essential to making battlefield medicines and munitions. Don't feel ashamed to hand it in to your butcher. If you save every bit of fat you possibly can, you're doing a job to be proud of!

THEN YOU HEAR: "But I never get a wide-mouthed can now!" Any kind of tin can will do. The next time you open a can of fruit or juice or soup or vegetables, save it. Keep it on the back of your stove . . . it's much handier, helps you save *more!* But please don't use glass . . . it almost always breaks and makes the fat difficult to salvage. When the can is full, rush it to your butcher. For every pound, you'll get 4c and 2 free red points. Won't you start today?

Approved by W.F.A., W.P.B. and O.P.A. Paid for by Industry

2 DROPS Open cold-clogged nose, ease breathing, give head cold air. Caution: use only as directed. Get Penetro Nose Drops

Metropolitan Moments . . . . . by Ely

"Why isn't my butler in *Who's Who* . . . he makes Whiskey Sours with Calvert Reserve!"

The gentleman's gentleman obviously knows What's What in whiskies! For Calvert Reserve has that famous "*soft*" flavor that *blends with*—never overpowers—other ingredients in mixed drinks. More than ever these days of scarcity*, Calvert Reserve is . . . "*the choicest you can drink or serve*".

*Calvert has distilled only war alcohol since October 8, 1942.

Calvert Distillers Corp., N.Y.C. Blended Whiskey. 86.8 Proof—65% Grain Neutral Spirits.

Asthma Mucus Loosened While You Sleep

Say Thousands of Sufferers

Choking, gasping, wheezing, recurring attacks of Bronchial Asthma ruin your sleep and rob your blood of vitally important oxygen because you can't get air in and out of your lungs properly. But now it is no longer necessary to suffer from these terrible attacks without the benefit you may receive from a physician's prescription called Mendaco. Within a very short time after the first dose, Mendaco ingredients start circulating thru the blood, thus reaching the smallest as well as the largest Bronchial tubes where they usually quickly help liquefy, loosen and remove thick strangling mucus (phlegm), thereby promoting freer breathing and more restful sleep. Get Mendaco from your druggist today. Take it exactly as directed and see the results in your own particular case. Under our guarantee unless completely satisfied you simply return the empty package and get your money back. Three guaranteed sizes. Only 60c, $1.25, and $2.50 at your druggist.

Mendaco

ADDING MACHINE SHOP
All Makes Adding Machines and Typewriters Repaired
FIRST-CLASS EQUIPMENT
FIRST-CLASS WORK
23 YEARS' EXPERIENCE
26 Pryor St., N. E. WA. 9563

NOTICE!
MITCHELL STREET OPTOMETRISTS
Will Be Closed at 1 o'Clock Every THURSDAY Afternoon for the Duration Beginning This
Thursday, April 20th
BOAZ OPTICAL CO.
DUGGAN OPTICAL CO.
DR. J. W. ENGLER
HUFF'S OPTICAL CO.
(DR. MARSHALL L. MILLER, Owner)
OFFICE HOURS OTHER DAYS
8:30 A. M. to 5:30 P. M.

HIGH'S

Fresh as a Daisy

In OUR EVERY-OCCASION FROCKS at

8.95

Fresh in design and originality . . . and abloom with color! Frocks that refresh and keep you looking young and spring-like! New petal textures to enhance your loveliness.

Sizes 9-15, 12-20, 38-44.

A. Fresh as a Daisy . . . for the office! Tailored navy with white collar. Interesting button back. Misses' sizes.

B. Fresh as a Daisy . . . for afternoon! Heavenly blue with white polka dots. Side drape edged with pleated ruffle. Misses' sizes.

# THE ATLANTA CONSTITUTION

CLARK HOWELL, President and Publisher
RALPH T. JONES, Associate Editor

RALPH McGILL, Editor
JACK TARVER, Associate Editor

H. H. TROTTI, Vice President and Business Manager

Entered at Atlanta Post Office as Second-Class Mail Matter

Telephone WAlnut 6565

SUBSCRIPTION RATES
By Carrier

| | 1 Week | 1 Month | 3 Months | 6 Months | 1 Year |
|---|---|---|---|---|---|
| Daily and Sunday | 30c | $1.30 | $3.90 | $7.80 | $15.60 |
| Daily Only | 25c | 1.10 | 3.25 | 6.50 | 13.00 |

Single Copies—Daily 5c, Sunday 10c. Mail Rates on Application.

KELLY SMITH COMPANY, National Representative—
New York, Chicago, Detroit, Boston, Philadelphia, Atlanta

The Constitution is not responsible for advance payments to carriers or dealers. Receipts for subscription payments not in accordance with published rates are not authorized, also not responsible for subscription payments until received at office of publication.

MEMBER OF THE ASSOCIATED PRESS
The Associated Press is exclusively entitled to use for publication all news dispatches credited to it or not otherwise credited to this paper and also the local news published therein.




## *Kde Domov Muj?—Where Is My Home?*

There seems to be no reason to fear that Russia will not participate freely and honestly in any peace treaty at war's end.

It seems safe to assume that the Russians will make no unusual territorial demands. They cannot have, aside from the historical seaport wants, any dreams of more land to develop and guard.

But there is no escaping the fact that each day brings to Russia vast political prestige with the conquered peoples of Europe. What they will wish, when war ends, is another thing.

It is safe to assume that Czechoslovakia will return to some form of democracy when war ends. But in what nation will she place the most trust?

Today the Russian armies are not far, as modern war moves, from the borders of Czechoslovakia. With the Russian armies there march a few Czech brigades singing the plaintive song of a people long without a home, "Kde Domov Muj?"—"Where Is My Home?"

It is a strange anthem for a people. Yet one has but to read a little of Czech history to understand it.

Today they know where their home is. And it may be that Russia will be the first to open the door for return to that home.

Prague still is far to the west. But it is closer now. And when it is attained the Czechs will remember how.

It is impossible, as it is foolish, to ignore the political prestige Russia is winning.

There is no way to consider the postwar world without Russia, as some wishful thinkers would have it. There is no reason why we should believe our next war will be with Russia, as some pessimists would have it.

There is every reason to face the fact that Russia must be a part of our postwar planning and dealing.

—GIVE BLOOD. WA. 9635.—

## *General Blanton Winship*

General Blanton Winship, native of Macon, has announced that on April 24, he will retire from active government service.

General Winship is currently serving as co-ordinator of the Inter-American Defense Board, an agency created to correlate military activities in the various Latin-American republics. And he has served his country long and well in various other capacities.

He has been, at various times in his career, Governor of Puerto Rico, legal adviser to the Governor General of the Philippine Islands, judge advocate general of the United States Army, military aide to the President of the United States, and director general of the Service for Settlement of all claims in Europe arising out of United States military operations there. Incidentally, it was in this latter capacity that he supervised the settlement of over 100,000 claims against this country in the period of a year.

General Winship's career has been a long and honorable one. The people of Georgia are proud of his contribution to the national welfare, look forward to his return to his native state to enjoy the rest he so well has earned.

—GIVE BLOOD. WA. 9635.—

## *Mr. Wallace and the Trip to China*

Vice President Henry A. Wallace is to go to China this spring on a confidential mission.

Mr. Wallace is a good choice if the mission is a diplomatic one. He may blunder politically, but no one believes that Henry Wallace is not honest and sincere. Also, it is well to note, on all his trips to other nations people have liked him enormously.

He is going to a nation which is one of the three chief allies in the war. It is a nation that may be said to be the key to postwar stability in so far as any international agreement is concerned.

China now is having, as usual, internal difficulties. They seem, however, more severe than usual. She has been fighting a powerful enemy for almost a decade. Upset by invasion and war, her domestic economy now is in a state of collapse due to almost unchecked inflation. Thirdly, she is riven by the threat of civil war.

It is this threat, which at present has created an issue between the United Powers of the United States, Russia and England, which needs looking into.

It must be pointed out that this is not a new problem with China or other nations. We have settled, more or less amicably, our respective policies as to Greece and Yugoslavia.

Poland and China are as yet unreconciled problems.

We have recognized, for many years, the Central Chinese government. There is in China a strong left-wing government loosely termed "Chinese Communists." This government controls a huge area in northwestern China. It has joined in the fight against Japan but there is considerable friction between it and Chungking.

Russia has shown no evidence of supporting the Chinese "Communists," but there is evidence that not only in Russia, but in London and Washington there is doubt about some recent Chiang Kai-shek government policies.

It is obvious that we need most vitally to reconcile American, British and Russian policies toward China.

It may be that Mr. Wallace will attempt to bring together the Chungking government with the Northwestern government. It may be that he goes merely to create good will and to clear away some of the present doubts.

This really is more important than whether or not he continues to be considered as the second man on the Democratic ticket in the Chicago convention—even though we would like to know.

# THE PULSE OF THE PUBLIC

*(The Constitution welcomes letters from its readers. They must be signed, should not exceed 200 words.)*

### *Baruch Impressed*

Editor, Constitution: I was greatly impressed with the sensible note sounded in your editorial of February 23, a clipping of which has just reached me. In this you treat of the report on war and postwar adjustments submitted by Mr. Hancock and myself to the Office of War Mobilization.

You make reference to the attitude assumed by some of our senators at the time the document was made public. I go along completely with you in the statement that what is needed at this time "is the fullest and most patriotic co-operation." All of us I am sure, agree that in any given instance where national interests are at stake, it is incumbent upon the legislative and executive branches of our government to operate in unison and in order to do so, to adjust any differences or viewpoint of opinion. In arranging our economy in anticipation of a gradual return to peace, while at the same time intensifying our war effort, it is highly essential that no issue shall be set up over the relatively unimportant question of who shall do it. Rather we should concern ourselves about what shall be done, and the quickest way to do it.

BERNARD M. BARUCH.
New York.

### *'Agin' Williams*

Editor Constitution: I enjoy reading the editorial page so much I just can't resist telling you about it. I know you have a reputation for being fair and impartial but it seems such a pity to have to publish Gladstone Williams.

A. E. McCRAVY.
Atlanta, Ga.

### *No Light to Shed*

Editor, Constitution: Every time you or any other person picks up a paper you see something about the draft and what they are going to do or who they are going to draft. I'm like a lot of fellows I know, and we can't see into this thing. It looks like they would go on and do something, if it is wrong. I'm 27 years old and in the last three months I have had three different class cards, and a lot of fellows I know are in the same boat, and we would like for them to make up our minds what they are going to do with us.

I have a wife and two kids, and love them as much as any man loves his family. I don't guess we are in any great hurry to go, just like a lot of men we know, but we don't know what to do about anything. One fellow that I talked to the other day said he wanted to buy some summer clothes, but didn't know if to buy them or not. I'm in the same boat with him, and it keeps a fellow wondering.

I would just like to know if you could shed any light on the matter for us or not, or maybe you are just like us, but we would like to know your view on this. We would surely appreciate anything you could tell us.

E. L. MASSEY JR.
Fort Valley, Ga.

(There is no light to be shed while the WMC and Selective Service fight it out. It is unfortunate and places an extra burden on men in your category. Have any others had as many cards in so short a time?)

### *S.S. Clark Howell*

Editor Constitution: We have on board the nice and generous gift of books from the employes of The Atlanta Constitution.

We appreciate their kindness and permit me to express to everybody our sincere thanks.

I am confident that the SS Clark Howell will be kept sailing and I hope that in the near future I will be able to visit your office in Atlanta and thank them personally.

With best wishes to all the employes of The Atlanta Constitution and you, I am,

C. POULACOS,
Master, SS Clark Howell.

# GEORGIA EDITORS SAY:

**BONUS FOR TEACHERS**
**(Augusta Chronicle)**

Anyone who is even casually acquainted with the financial difficulties confronting the state of Georgia, because of dwindling revenues, must realize that Governor Ellis Arnall showed real statesmanship and resourcefulness in making available to the school teachers of the state a month's bonus pay next year.

By extending the state's seven term guarantee to eight months, and setting aside $1,573,940 for the expenses of the extra month, the Governor made it possible for local school systems to pay their teachers an extra month's bonus, which is the equivalent of a direct salary increase, since many of the systems operate nine months.

Georgia's finances, as everyone knows are strained almost to the breaking point; and, in spite of disappearing revenue, the Governor has vowed that the state's indebtedness will be paid off without any raise in taxes.

In view of such a situation, Governor Arnall's action in making this extra money available for teachers shows that our children and their teachers have been given priority over everything else in Georgia. Education and its advancement are closest to the Governor's heart; this fact he has proved once again, since the finding of this new revenue was a herculean task.

Despite the fact that Georgia spends a larger percentage of its revenue for education than any other state in the Union, and despite the welcome bonus that the Governor has made available, we must not stop there.

Competent teachers must be encouraged to stay in the profession in Georgia, and the exodus of teachers to other fields stopped; and the only way to halt it and furnish the children of Georgia the type of scholastic instruction to which they are entitled is to pay the teachers salaries which are commensuate with their qualifications in this high calling.

# RALPH McGILL

## *If You Like American History*

In 1916, when the Pennsylvania National Guard went off to the border, there was a young employe of the Pittsburgh Telephone Company peering out the train window, excited by the scenery and the prospect.

Tramping in the sands along the border, he began to think up things to write home. Some of his letters got published. Soon he was writing a few articles.

War, and France and a wound in action, put a halt to that.

But, after the war, he began again—with poetry.

He taught for a while, including a year at Vassar. And all the while he was planning and writing.

Today most literate persons know that Hervey Allen is the consistently best writer of historical fiction America has produced. His fiction is actual history with the hand of a great story-teller upon it.

After the tremendous story of Anthony Adverse and its story of that phase of American history, a story of shipping and of the Caribbean trade, Allen turned to the history of the United States.

He begins, as he must, with the story of the frontier. Despite a fairly general knowledge of the fact that our ancestors not all were cavaliers with plumes in their hats and a ready hand for the sword, that legend persists. It is given a sort of wistful, wishful support by various societies of "Dames" and "Daughters" and some of the state clubs.

As a matter of cold fact, of course, this is not truth. There were a handful of cavaliers and a small shipload on the Mayflower.

But the Americans? Who were the Americans? Who are the Americans?

**"FORT IN THE FOREST"** Mr. Allen, as a historian, knows. You get to be a historian not by reading history. That gives one, or can give one, a very excellent idea of history. But to be a real historian one must labor and sweat across a span of some years.

This Mr. Allen has done. He has read old diaries, old papers, old records, letters and books. He has talked with old men who remembered older men and their stories. He has dug out ancient legends and put together odd fragments to make the whole.

Who are the Americans?

Well, they were endentured servants (and that is a story that has never been told in the fullness its merits). They were adventurers. They were poor people who wanted a chance to own their own land. They were debtors. I never understood all the furious arguments against that statement relative to the settlement of Georgia. The jails were thronged with them and an impossible economic status made it highly improbable they would ever get out any other way. It was quite the fashion to be a debtor.

Some of our best families are descended from persons who were in jails. And that need not be shocking. In England at the time it was possible to hang a child as young as nine years for stealing a loaf of bread.

There were Cavaliers and Puritans and Mayflower passengers but they were in the minority and, in the main, they were no better than the best of the others. (We got a much better deal than Australia and the Australians have become a great people.) They are, all agree, very much like Americans. Ask any soldier of the first World War—or the second. It is, I think, a little significant.

Also, there were soldiers—English, Irish, Swiss, German, French—who stayed on and took land grants.

There were, too, Germans, Moravians and Jews, to add to the leaven. And a few of the nobility, restless for a change.

These were the Americans. They are the Americans.

**"BEDFORD VILLAGE"** Hervey Allen has written two of six historical novels. The first one was "Fort in the Forest." It came out a year ago. The second is "Bedford Village." It is just out.

They are stories of the frontier. No other books have told that story as clearly and effectively as these two.

One may be read without the other, but the same characters who occupy the lead in the first novel go into the second one. In it are characters who will go on into the third. One may feel and sense in these books the development of the frontier and of why America would have the strength to break with England when that time came. Those who went with the frontier actually had come to feel free and to enjoy liberty. The taste of it in their mouths was something to savor.

As it was the Catholic faith which held together the persons in "Anthony Adverse," here is told how it was the Masonic order which held together the frontier groups. Had there been no Masonic order there would have been no American Revolutionary success, because the very ties and secrecy of the order made correspondence and association safe and sure. Not for a moment do I mean to suggest that other faiths did not have a part. What I mean to say is that the Revolution would not have been possible without it. Other forces would have been lost. It was not, as it is not now, a religious force, but a moral one and a brotherhood. There is the beginning of this story in "Bedford Village."

Allen was for almost a year one of the WMC staff in Atlanta. He was offered the top job for this region but gave it up to go back to his novels after having done an excellent job.

As I said, if you want American history and a great story, these two books should be on your shelves.

# ERNIE PYLE

## *Supply System Is Real Drama Of Anzio Beachhead Campaign*

WITH FIFTH ARMY BEACHHEAD FORCES IN ITALY.—(By Wireless)—The real drama of this Anzio beachhead campaign is the supply system. I'd almost like to write that sentence twice—to make sure you get it. The supplying of this Fifth Army beachhead has been one of the superlative chapters of our Mediterranean war.

The beachhead is really like a little island. Everything has to come by water. Without a steady flow of food and ammunition, the beachhead would perish.

All this concentration of shelling and bombing against the Anzio-Nettuno area is for the purpose of hindering our movement of supplies. They have hindered it some. I can't give you the percentage, but you'd be surprised how low it really is. They certainly haven't hindered us enough. For the supplies keep coming, and the stockpiles have now grown so great and so numerous that we've almost run out of room for establishing new dumps.

Many branches of the service deserve credit for the supply miracle—the Navy, the Merchant Marine, the Combat Engineers, the Quartermaster Corps. And again let me remind you that the British are always there, too. You don't hear much about them from me, because my job is to write about the Americans. But in all our Allied work down here the British do their part, too (and in case of shipping to Anzio, the Greeks and the Poles as well).

American Army Engineers are in command of all port facilities at the beachhead.

The city of Anzio is a mess today. Just off the waterfront, there is absolutely nothing but wreckage. And the wreckage grows day by day under German shelling and bombing. We call Anzio a "potential Bizerte," for soon it may be in as complete a stage of wreckage as was that thoroughly wrecked city in Tunisia.

Yet our soldiers and sailors continue to live and work in Anzio. There isn't a man in town who hasn't had dozens of "experiences." If you try to tell a bomb story, anybody in Anzio can top it. Casualties occur daily. But the men go on and on.

The American soldier's irrepressible sense of humor still displays itself in Anzio. Down on the dock is a big, boxlike cart in which they pick up slop buckets and trash that gets in the way on the dock front. The cart is freshly painted snow-white, and printed in neat blue letters on each side is "Anzio Harbor Department of Sanitation." You'd have to see the bedlam of wreckage to get the full irony of the "sanitation" part.

I noticed another sign—this one not funny—along the waterfront. This sign said, "No Parking—For Ambulances Only."

Everybody jokes about the perilous life in the Anzio-Nettuno area. I've been with it long enough myself to appreciate the humor of nervousness. Some people have had to leave because of nerves, and those who stay like to make fun of their own shakes.

The jitters are known as "Anzio anxiety" and "Nettuno neurosis." A lieutenant will hold out his hand and purposely make it tremble, and say, "See, I'm not nervous."

Then there is "Anzio foot," where your feet are pointing in one direction and your face in another—the position sometimes momentarily assumed when you're going somewhere and the scream of a shell suddenly turns you on another course.

Also, we have the "Anzio walk," a new dance in which the performer jumps, jerks, cowers, cringes and twitches his head this way and that, something halfway between the process of dodging shells and just going plain nuts.

You wouldn't imagine people could joke about the proximity of death; but you sometimes have to joke about it—or else.

And through all this, men keep working and supplies keep coming in. I can't, of course, tell you in figures the total of this magnificent job they've done. But I can say that today this beachhead is receiving nine times as much supplies daily as they figured in the beginning was possible. It has been a thrilling privilege to be here and see them do it.


**Red Cross Blood Donors**

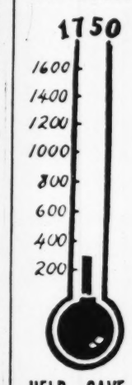


MONDAY
Quota: 291
Donors: 291

THIS WEEK
Quota: 1,750
Donors: 291
To Go. 1,459

Call WA. 9635 for appointment

9:4:30 MON.-FRI.
9-12:00 SATURDAY

HELP SAVE THE WOUNDED


# WESTBROOK PEGLER

## *Pure Democracy*

NEW YORK.—Don Morris, the editor of the Palm Beach Post-Times, has taken a fancy wind-up and pitched me a fat one which I shall now knock right out of the park.

In reply to my recent observation that our country is not a democracy and never was intended so to be, Mr. Morris wrote:

"I think Pegler does a definite disservice to the cause of democracy when he makes statements to the effect that democracy provides no protection for the minority. Perhaps pure democracy does not. But 999 readers out of a thousand will understand him to mean the American form of representative democracy, which does. Certainly in the Bill of Rights are many protections for minorities."

The answer is that the American government is not a democracy at all but a republic. Section four of Article four says, specifically: "The United States shall guarantee to every state in this Union a republican form of government." Nowhere in either the Declaration of Independence or the Constitution down to this date does the word "democracy" or "democratic" occur.

### *"Purely Republican"*

The democratic form of "pure democracy" as Mr. Morris calls it, is arbitrary rule by the majority. The representative feature of our government is purely republican. It is a system which strives to select superior men by the vote of the people to represent them intelligently, soberly and conscientiously and above all deliberately and thus guard them against impetuous, emotional and ill-advised mob judgments. It has been said, in disparagement of congress, that its intelligence is no better than that of the voters. That simply is not so. Most, if not all, members of congress are distinctly superior in knowledge and intelligence to the average of the voters who elected them.

The Democratic party has never had the reckless gall to advocate "pure democracy" but, having chosen the party label, and because the rival party long ago staked its claim to the title "Republican" the Democratic party cannot afford to boost the republican system. Therefore it offers an imitation under the name of "representative democracy." The Republican party, on the other hand, is embarrassed by the awkwardness of the word "republicanism," whereas "democracy" is a streamlined word which crackles.

### *Dead Right*

Mr. Morris does not have to argue with me that "in the Bill of Rights are many protections for minorities." He is dead right about that but those protections were put there by men who believed in and intended to live under the republican form of government and I remind him that the only public man of any prominence who has belittled that Bill of Rights was a man who believes in democracy straight, Vice President Henry Wallace.

Mr. Wallace did not go into detail as to how he would reinterpret or impair the Bill of Rights and its guarantees. Challenged immediately, he changed the subject and has never mentioned it again.

"Of course," Mr. Morris continued, "If Pegler is openly and honestly opposed to the American form of representative democracy he is entitled to his opinion. Then let him take his stand and argue the case on its merits. But I don't think he is and I doubt that he realized the impression that many will gain from his article."

That is a sidelong remark. I am devoted to the American form of government but I say it is republican and I take my stand on that, but I ask him whether he is opposed to the only form of government advocated by name in the Constitution and if so why he doesn't openly take his stand against it and I will add that if many persons have gained a mistaken impression from my essay, the reason is that the political propaganda of the Democratic party, from Woodrow Wilson's time until now has created a popular superstition that we are a democracy. Our people have enjoyed the safeguards and benefits of the republican system and democracy has stolen the credit.

### *Footnote*

In a footnote to my story in the Palm Beach Post-Times, Mr. Morris warned his readers not to permit my dislike of the governmental system of our unions, some of which are still purely democratic but many of which have degenerated into autocracy, as democracies always do, to taint "all democracy."

On that point, I say that President Roosevelt has tried relentlessly to drive all the workers of the United States into these unions, which possess the power of a subgovernment. Thus, while preserving the shell of the Constitution, Mr. Roosevelt has tried to place a large majority of the American people under a rule which I am sure Mr. Morris will agree is abhorrent to the system which we both cherish, even though he may insist on calling it out of its honest name.

## *Senator Soaper:*

A teen-age pitcher trying out in one of the big league camps is six feet five inches in height. Or, as they say in basketball circles, a dwarf.

It is thought highly probable that by now the Fuehrer's battleline in the east feels far-flung.

Every so often fears arise that woman is losing her mystery. Then she goes back to wearing optical illusions for hats.

A thousand times we have watched the microphone pop up out of a stage, and have yet to see it catch a swoon crooner on the chin. But we can dream, can't we?

*Play Ball!*

# JACK TARVER

## *Shows Himself The Plumber's Friend*

Have you a little drip in your home?

*No, lady, I don't mean your husband. I mean the leaking faucet variety. The kind you don't think about until the first of the month when the water bill comes. Or late at night when everything else is quiet and you're trying to get to sleep.*

What I wanted to tell you was that if you do have that kind of a drip, there's no need trying to get a plumber to fix it for the next couple of days. Georgia Master Plumbers are currently holding their annual convention.

*Of course, the truth of the matter is that there is not much need in trying to get a plumber period these days. But I just thought you might like to know where they are right now, at any rate.*

This piece on the plumbers' convention—as little as you think of it, and even I don't think much of it up to now—is an extraordinary one, inasmuch as I have resolved not to mention anything at all about the fact that the first meeting probably got off to a late start on account of so many delegates having to go back and get their tools.

*I am not a master plumber; in fact, what few times I have endeavored to plumb at all, the results have been something akin to disastrous. Nevertheless, this I know: Were I a master plumber—or even, as more likely, a jackleg one—I would resent most bitterly the alleged humor which appertains to the memory of the members of the plumbing profession.*

Only mothers-in-law, Scotchmen, and college professors are as universally maligned. And none of these, it seems to me, with the same unrelenting monotony as plumbers.

*Thus, I figure, if I do a piece about the Master Plumbers' convention in which not once do I mention anybody having to go back after their tools, maybe I will win the Plumbers' and Steamfitters' E, or get an official resolution with a lot of whereases and now therefores passed about me, or even—who knows to what lengths the plumbers' gratitude may go?—have an appreciative delegation come out and fix that leak in the kitchen sink.*

Who knows, through this very column, I may become nationally known as No-Forgotten-Tools Tarver, the Plumbers' Friend, be written up in all the trade journals, and maybe even some day have a new model bathtub named after me.

# GLADSTONE WILLIAMS

## *Censorship Needed At House Hearings*

WASHINGTON.—Censorship officials have a right to be disturbed over a recurring series of slips made by congressional committees in revealing information regarding our military plans which should have been treated as highly confidential.

Three instances of the kind have occurred in recent weeks. If any newspaper or newspaperman had been guilty of the same offense, heavy punitive action would have been in order. As it is, the Office of Censorship is powerless to do anything more than urge congress and individual congressmen to be more careful.

Despite the fact that all speculation over the time and place of the second front has been ruled out, the House Appropriations Committee last week printed in the testimony of Undersecretary of the Navy Forrestal a statement by him, made in executive session, to the effect that the second front will be in operation by July 1.

Shortly before that, the same committee, similarly, printed in its hearings a statement by a high-ranking admiral that one of our next moves in the Pacific would be to take the Jap naval base of Truk.

**LATEST EXAMPLE** Also, just the other day, an offense in the same category was committed when members of the House Military Affairs Committee quoted General Marshall, Army chief of staff, as revealing confidential phases of the Italian campaign.

General Marshall was quoted as saying, in effect, that the Allied campaign in Italy is progressing according to plan. We purposely are not bringing too much pressure on the Germans, he was reported as saying, for fear of having them withdraw their forces beyond the Alps, from which point they would be more available for use against us when the invasion of Europe begins.

The Germans are estimated to have some 25 divisions operating against us in Italy, which means that these forces are being diverted from the Russian front and from the second front which we intend to open this year.

Now, obviously, if the general has been correctly quoted, he did not intend for his remarks to find their way into the public prints. That would be highly valuable information to the enemy. It would be a tipoff to the Germans that we do not intend to wage a more vigorous campaign in Italy than has already been undertaken.

The printed testimony of Undersecretary Forrestal could be equally damaging. It tends to set a deadline for the invasion of Europe. The Germans have been served notice, it seems, that the second front will be launched some time between now and July 1.

And while the testimony of the high-ranking admiral regarding our plans for taking Truk may be only one phase of the Pacific operations, it nevertheless constitutes an important piece of information for the Japs. They are notified in advance where one of our next major blows is to be struck. We had the same information regarding their movement on Midway Island, with the result that we were able to surprise them and give their fleet one of the greatest drubbings it has suffered in history.

Of course there is always the possibility that the information may have been put out that way as a deliberate plant to deceive the enemy. Good strategy dictates that things be done that way sometimes in war.

But the way the testimony was printed and the manner in which General Marshall was quoted indicates that the contrary to be true. More than likely, the congressional committee just slipped up, as they occasionally do.

**ERRORS INDICATED** As a matter of fact, the system that prevails in reporting testimony taken in executive sessions of house and senate committees is such that it easily lends itself to errors of the kind. Ordinarily the witness, usually some high-ranking government official, talks off the record, except when he comes to discuss military operations to be covered by some appropriation involved. Since everything is behind closed doors, it is not easy to remember always that some things should be left out of the printed record.

In this way a number of secrets creep out which should not be revealed. The hearings, too, usually consume voluminous pages.

Still, that does not excuse congress for its laxity. It well can be imagined that the military and naval high commands stormed about considerably when the subject of their testimony showed up in the printed hearings—and later in the newspapers.

We do not know when the second front will start and we are forbidden to speculate on the date or place, but by virtue of the printed Forrestal testimony we have been provided at least with a time limit.

# HAROLD MARTIN

## *Mr. Boots Birdsong Sells Mules*

WOODLAND, Ga.—Let us now focus our attention on Mr. Boots Birdsong, of this city, a blower of whistles and a seller of mules. Mr. Birdsong will not resent this public interest in his activities, for he is a man whose philosophy of life is boiled down to the brief phrase, "No fool, no fun," and Mr. Birdsong's good-natured foolishness over the years has long since brought him fame in these parts.

Mr. Birdsong since his youth has been a merchant here, running one of those old-fashioned mercantile establishments in which you can purchase anything eaten, worn or used by man or animal, but it is in the pursuit of his hobbies that Mr. Birdsong has made his name a legend in this vicinity.

There is, for instance, his hobby of startling people. To accomplish this, Mr. Birdsong carries on his hip a pint flask of vinegar, and when the train passes, the citizens riding thereon are amazed to see what appears to be a solid citizen standing in the middle of the main street of Woodland, guzzling from this flask. Mr. Birdsong also takes this flask to sporting events such as baseball and basketball games. He runs up and down the sidelines, ringing cow bells and pretending to drink from this flask, causing Woodland's opponents to become so engrossed in his activities they cannot keep their eye on the ball.

Mr. Birdsong is one of the few men who have indulged their childhood love for making loud and exciting noises such as that emanating from a train whistle. For years, every time Engineers Bob Davis or Bill Coburn or Sal O'Neal would come highballing down the high iron toward Woodland, blowing the whistle, Mr. Birdsong would feel an uncontrollable desire to blow a whistle too. Finally, he could stand it no longer, so he sent to Atlanta and had himself a fine upright boiler constructed. He hired a boilermaker to set this boiler up just outside of town near the railroad tracks. He put four huge whistles on this boiler. Then, on every Thursday afternoon when the stores in Woodland closed, he would go out and fire up his boiler and blow the whistles. He would blow the whistles all afternoon until he was just worn out with whistle-blowing.

"Some people like to hunt, some people like to fish," explained Mr. Birdsong, a small, ruddy-faced man with sharp blue eyes that twinkle behind steel-rimmed specs. "I just like to blow whistles."

Mr. Birdsong once decided he would also like to plow a steer. So he went to Columbus and purchased him a small black Argyle steer. The steer did not at first care for working in the fields, and raised a considerable rumpus. But Mr. Birdsong proved to be the stronger personality, and before long the little black steer was working to plow and cart just like a mule, to the marvel of the countryside. This gained for him such wide fame it came to the attention of Mr. Believe It or Not Ripley, who printed a sketch of Mr. Birdsong being pulled in a cart by his steer.

Of late Mr. Birdsong has taken up another hobby more lucrative than all these and his fame has now reached from Angola, N. Y., to London, England. Mr. Birdsong has gone into the mule business. He went into the mule business, he explained, because his wife had received a new wish-book from Sears-Roebuck and she wanted so much stuff she saw therein that he had to go into something that would augment his income from the store.

At first Mr. Birdsong merely placed in the public prints small chaste ads such as "One good horse mule for sale." He sold some mules on these ads, but somehow they did not seem to satisfy him. So he started writing ads in the same conversational tone he would use if he were talking face to face with a prospective mule-buyer, carrying on a little foolishness along with his sales talk.

The result of this was that Mr. Birdsong not only started selling mules at a furious rate, he started getting fan mail on his mule ads and the editors of the Thomaston Times and the Butler Herald and the Talbotton New Era and the Manchester Mercury began getting subscriptions from people who wanted to read Mr. Birdsong's mule ads purely for their entertainment value.

A Virginia plowboy even wrote Mr. Birdsong from England to say that as soon as he got through bombing Germany he was going to hie himself to Woodland with his $300 mustering-out pay and there purchase one of Mr. Birdsong's mules.

People, stirred by Mr. Birdsong's ads, started buying mules from him sight unseen. They would just write him and tell him to bring them a good mule. Forlorn city folk, remembering the mules of their youth, would write him letters in which they would merely wish to talk about mules.

This is the kind of ads Mr. Birdsong writes about his mules, and I hope the copy desk will not edit the true Birdsong flavor out of it:

### *For Sale*

**I sho' do have a hard time, my wife bought herself one of these electric washing machines the other day. She filled the thing with water, turned on the current and stuck her feet down in the thing, and the doctors say she won't be able to walk in 2 months.**

**I have another one of them little bittie black horse mules. He is some puller. I actually believe he can pull the handle off of a mall. Come to Woodland and see him. You'll buy him for your boy to work.**

**I have a black and white Spanish horse mule just 5 years old, and will weigh 1000 lbs., for just $175.00. He has streaked hoofs like a stalk of cane. I have never seen one like him. The tips of his ears are white.**

**I have a good work mare that I traded for last week, just 5 years old, will weigh 1000 lbs., sound as can be, all I have in her is $50.00.**

**My wife bought herself a model T car the other day for $26.00 and she sold it Monday for $16.00. She says she made money on it.**

**I have a black horse mule that will weigh 1000 lbs., slick and fat for only $115.00. I want you and your whole family to see this mule.**

**I have a black mare mule that will weigh 1000 lbs. and just 7 years old. She carrys her head like a horse and walks like a queen. It will take $140.00 to move her, and it's a real bargain.**

**Sold 4 mules last Monday, none Tuesday, 3 Wednesday, 2 Thursday, 2 Friday, and 2 Saturday. The dealers in Montgomery and Atlanta say I am certainly going to town selling mules. People don't mind paying a man $10.00 profit on a mule, but they do mind paying him $50.00 to $75.00 per head profit.**

**My wife don't believe in a radio at all. She says it's somebody out in the back yard talking.**

**If you see anybody that just wants to patch a little this year, just say, for instance, plant about 40 acres in cotton and 75 acres in corn and about 5 acres in sweet potatoes and about 10 acres in a truck farm. I have just the mule you need. It's a black mare Mule, 8 years old and will weigh 1000 lbs., sound and will work to anything, gentle as can be, pretty as can be and a real mule. You can put shafts to your two-horse wagon and it will be just right for her. If you could get a scooter long enough the bad man would have to go just a little further down. This mule is fat and slick. Some saw mill man 0 to have this mule. My price is only $150.**

**BOOTS BIRDSONG,**
**Woodland, Ga.**

**P. S. I have a good one-horse wagon for sale.**

I must cease copying down these mule ads. I am already feeling an urge to make Mr. Birdsong an offer for that little bittie black horse mule that can pull the handle off a maul.


★ *No. 7 of a Series Recalling the Battle Cries of Famous American Heroes.*

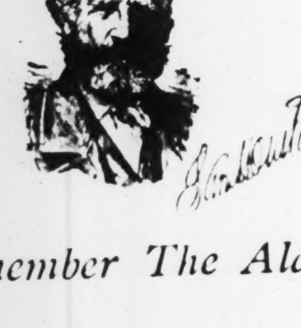

## *"Remember The Alamo"*

Little did the defenders of The Alamo know that their courage and sacrifice would be immortalized by the Greatest State in the Greatest Country of the World.

The vanquished heroes who defended the little San Antonio Mission in 1835 were sadly outnumbered but ***they did not die in vain.*** Under the leadership of the revered Sam Houston—friend of the Indian and White Man alike—lawyer, statesman and general—***retribution of the highest order was exacted.***

Rising to the battle cry of ***"Remember the Alamo"*** his inspired Texans rode into battle with a ferocity that brooked no defeat—as a result an entire Empire added its lustrous Star to the growing might of the Union.

Today the slogan is changed—***"Remember Pearl Harbor" "Remember Lidice"—"Remember Dunkirk"***—but man's courage and sense of justice remains ever the same—history will again record retribution triumphant.

*BUY WAR BONDS* — *EVERY PAY DAY*

FEDERALLY INSURED SAVINGS & INVESTMENTS

**SOUTHERN FEDERAL SAVINGS AND LOAN ASSOCIATION**

Established 1928

***Assets Over $3,500,000.00***

**JOHN L. CONNER, President**

Ground Floor Hurt Bldg. — MA. 1935-6


## *THEY'LL DO IT EVERY TIME* -:- BY HATLO

## *Marietta Cost Of Living Tops Atlanta, Says OPA*

**The Constitution's News Bureau.**

MARIETTA, Ga., April 17.—The Office of Price Administration completed a survey which it says has revealed that the cost of living is higher here than in any city within a 50-mile radius, including Atlanta. The OPA says that stores here charge ceiling prices and above while stores in other cities in the area charge less than ceiling prices.

The investigation revealed 153 violations in food prices alone, including 30 violations on standard brands of tomatoes, the OPA said. The OPA made cases against three stores, one of which settled by agreeing to pay $1,200 in fines.

# OLLIE REEVES

## *Just a Rhyme a Day*

*"South Has Brilliant Future, Donald Nelson Declares"—Headline.*

Long, long ago, when Horace Greeley lived his earthly span,
Amidst the hurly-burly of the city's strife and din,
He pointed to the setting sun and said . . . "Go west, young man"
"There's fame and fortune in the west, out where them hills begin."
Back in those days the sunny south was looked upon with scorn—
We were considered very dull, our manners vile and low,
They pitied us and thought a man was better left un-born
Than to be a native of a place where only heathen grow.
And thus our hearts are filled with joy at hopeful words like these
For we know lots of people who are never found in jails—
Who live in modern bungalows instead of caves and trees
And do not sleep on low swung limbs, suspended by their tails.
"God rest you, merry gentlemen," we're glad to have you here
In front of every southern door you'll find a welcome mat,
We give you hospitality and friendly words of cheer
And we'll not start an argument for Sherman settled that.
We know we have a lot to learn and we are glad to try
To get some brand-new slants on things from every land and clime
And if you stick around you may discover, bye and bye,
Some things you never knew before, which we knew all the time.

## *Flight Instructor Falls From Plane, Cadet Lands It*

WINFIELD, Kan., April 17.—(AP) An aviation instructor at Strother Army Air Field fell out of a training plane yesterday and lived to tell his story after his pupil had landed the plane.

Doing a slow roll at 8,500 feet, Lieutenant Edward J. Vallish, of Akron, Ohio, was instructing Cadet Paul Jenkins, of Tampa, Fla., in the front cockpit, by radio.

The cord of his microphone became entangled in Vallish's safety belt and snapped open the catch. The plane was upside down, with the canopy open, and Vallish started to fall out.

He threw out his hand and hit the release on the canopy, which snapped shut in time to catch his feet, and there he dangled, head downward. The lieutenant's shoes came off as he fell free, landing uninjured by parachute in his socks.

Cadet Jenkins, meanwhile, felt the banging of the plane, looked around and found himself alone.

## Chrysler Is Producing B-29 Bomber Engines

CHICAGO, April 17.—(AP)—The Chrysler corporation announced today that engines being made at its 500-acre Dodge Chicago plant—the largest war plant of its kind in the world—are for the B-29, new super-bomber, and other large aircraft.

The Army air forces materiel command at Wright Field, Dayton, Ohio, only now has allowed the plant, which employs more than 20,000 workers, to be officially associated with the B-29 program, the company said. The B-29 is being produced at the Bell Bomber plant at Marietta.

## Melon Distributors Plan Annual Meeting

The 30th annual meeting of the Melon Distributors Association will be held next Friday and Saturday at the Henry Grady hotel, Atlanta. E. L. Cartwright, of Tifton, is president of the organization.

The main topic for consideration at the forthcoming meeting will be the problems involved in efficient distribution of the crop under wartime conditions. Last season melons sold for record-breaking prices, but officers of the association have warned the growers that too large a crop under present conditions may result in a glut of the market.

## FBI Special Agent Nabs Major Sabotage Suspect

EL CENTRO, Cal., April 17.—(AP) Harold Nathan, FBI special agent, today announced the arrest of Andres Obesco Sanchez, 47, laborer, declaring the suspect had planned a wholesale program of sabotage to be climaxed by an attempt to dynamite Boulder Dam.

Nathan said Sanchez was arrested on a charge of attempting to wreck a San Diego & Arizona train between El Centro and Calexico. Nathan declared the suspect tried to remove a rail from a track near a bridge over a canal, but became frightened at the approach of an unscheduled train.

Abandoning a crowbar and a large wrench, Sanchez sought to escape, but was caught by federal agents and Imperial county sheriff's deputies, Nathan said. Sanchez was taken to the Imperial county jail.

## Ration Dates

**Meats, Butter, Fats**—Red stamps A8 through M8 in ration book four now valid at 10 points each for use with tokens. Good indefinitely.

**Processed Foods**—Blue stamps A8 through K8 in book four now valid at 10 points each for use with tokens. Good indefinitely.

**Sugar**—Sugar stamps 30 and 31 in ration book four good for five pounds indefinitely.

**Shoes:** Now good. Stamp 18 in Book 1 and airplane stamp 1 in Book 3. Stamp 18 expires April 30, airplane stamp 1 valid indefinitely. Airplane stamp 2 in book 3 will become valid May 1.

**Gasoline:** Now good: A-9, for three gallons. Expiration date: May 8.

**Fuel Oil:** Now good 4 to 5 for 10 gallons each. Expiration date: September 30.

**Rent Control:** Landlords in Fulton, Cobb, Clayton and DeKalb counties must register dwelling rents at the OPA and control office, 22 Marietta street, N. W., if the house has not been previously registered. When tenants change, notice must be given rent office within five days.

### WAR WORKERS NEEDED

War plants in six southern states still require about 185,000 additional workers, Dillard B. Lassiter, regional War Manpower Commission director, asserted yesterday in reporting "a drastic tightening of the manpower situation throughout the region in the past few months." He said that some 1,250,000 persons have gone into essential war work in the southeast since the WMC was set up two years ago.


**When Other Laxatives Fail**
**FLUSH BOWELS QUICK**
**With Jacobs Laxative Salt**

When bowels are clogged due to constipation, causing gas pains, bloating, nervousness, take an intestinal bath for quick gentle relief. Jacobs Laxative Salt used as directed softens hardened waste matter, then flushes both upper and lower bowels, restoring inner cleanliness. Quick, gentle. Only 40c at druggists. Ask for Jacobs Laxative Salt today.

**EMINENCE**

**You'll find The Taft's the top in convenience, service, comfort and real economy!**

2000 ROOMS, BATH AND RADIO

**HOTEL TAFT** ALFRED LEWIS, MGR

7th AVE. AT 50th ST. **NEW YORK 19**

TIMES SQUARE AT RADIO CITY

BING & BING MANAGEMENT


# Mighty Pacific Radio on Way

WASHINGTON, April 17.—(AP) The Office of War Information is building in southern California a $1,000,000 short-wave radio transmitter which officials describe as "perhaps the most powerful station beamed into the Pacific by any belligerent."

OWI disclosed the project today in stating that the facility will be erected and operated by Columbia Broadcasting System for OWI and the co-ordinator of Inter-American Affairs.

The new outlet, for propaganda purposes and entertainment of troops, will be "very high-powered," an OWI spokesman said, and is expected to reach the entire Pacific theater of war. Exact kilowatt details were withheld, however.

The station will bring the United States closer to equality with Japan in facilities for psychological warfare in the Pacific. Besides powerful transmitters in Tokyo, the Japanese are using stations in Singapore, Saigon, Manila, and other places in the Japanese empire and conquered territory.

# Carolina Acts On Negro Vote

COLUMBIA, S. C., April 17.—(AP)—With the intent of preventing Negroes from voting in the Democratic primaries, a special session of the general assembly today passed hundreds of bills repealing primary laws on the statute books.

The special session was called by Governor Olin D. Johnston, at the request of party officials, after the supreme court of the United States ruled recently that Negroes could vote in the Texas primaries, which are similar to South Carolina's.

The Democratic primary in South Carolina, one-party state, is equivalent to the election.

The legislation ground out by the special session is designed to preclude any legal action to permit Negroes to vote in the primaries. It will permit political parties to make their own rules governing primaries.

The house today applauded a speech by Representative John Long, of Union, who said he was willing to "bite the dust as did my ancestors" to prevent Negroes from participating in the white Democratic primaries."

## Marietta Police Chief Leads Search for Girl

**The Constitution's News Bureau.**

MARIETTA, Ga., April 17.—Police Chief H. P. Griggs was personally leading a search tonight for Helen Jensen, 14, the daughter of Mr. and Mrs. Phil Jensen, of 119 Hedges street, who disappeared from their home here late yesterday afternoon.

Chief Griggs said the girl, wearing a blue flowered print dress and a brown cape, left home about 5 p. m. yesterday and her parents thought she was going for a short walk.

Furnish your home at a saving through the large selection of worth-while "Household Goods," all at bargain prices in today's Constitution.

## *UP FRONT WITH MAULDIN*

"Darn fine road, men!"

# GOP Keynoter Still in Doubt

CHICAGO, April 17.—(AP)—With signs pointing to the choice of a midwesterner as the Republicans' national convention keynoter, supporters buttonholed members of the G. O. P. arrangements committee tonight in separate drives to advance the candidacies of Governor Dwight Griswold of Nebraska and as easterner, Representative Clare Booth Luce, of Connecticut.

Arriving for their two-day meeting beginning tomorrow, some Republicans heard National Chairman Harrison E. Spangler assert at a press conference that the party's chances in the November election are the best in a decade.

While Spangler declined to commit himself on the selection of a temporary chairman, who also will serve as the June convention keynoter, he agreed with reports that Representative Joseph E. Martin of Massachusetts, house minority leader, would be leading choice for permanent chairman.

## Dr. Young Begins Duties As Prison Head's Aide

Dr. R. C. S. (Scotty) Young has begun his duties as assistant director of the State Department of Corrections.

Young, who took office yesterday, will be in charge of the welfare and education program. He previously has served as assistant director of the State Welfare Department, and as director of the social program at Callaway Mills, LaGrange.

### *Save Paper*

Save your waste paper. The blueprints for war industry, the maps, the orders, the casings for the bullets of invasion, food packages for soldiers—they all require paper.

For collection, simply separate your paper from other trash for collection by the city sanitary department in the downtown area, or, in the residential section, collect your papers and magazines and call one of the following numbers for a pickup truck:

**JA. 2224 — JA. 2627**
**WA. 2035 — WA. 1940**
**WA. 0481**

## Ribbentrop Buys Stock In U. S. Firm, Reds Say

NEW YORK, April 17.—(AP)—The Moscow radio said today it had been "reported" that German Foreign Minister Joachim von Ribbentrop had bought shares of a wine company in St. Louis.

The broadcast, directed to Germany and reported by United States government monitors, declared:

"Ribbentrop, who was a traveller in wines before he donned the diplomat's tail coat, appears to be drawn back to his old career now that his new one threatens to be cut short.

"It has been reported he has used some of the $3,500,000 of his foreign holdings to buy shares of a wine company in St. Louis."

## The Minuteman *is Still the Man of the Hour*

The Minuteman was a most resourceful civilian who worked hard for his family and home and was quick to fight when their security was threatened.

He did the very things we are asked to do today. He made things last. He wore things out and did without. He was one of the first to stretch food and fuel.

Farmers, fishermen, sailmakers, smiths or cobblers—all were Minutemen—all were dreamers who loved their America—all were doers who fought and saved and sacrificed. They showed us the way to win.

Americans, since the days of the Minuteman, have welcomed their opportunity to earn security for themselves and their families in a better world.

Today, when wartime trials provoke us, America is recapturing the spirit of '76—America's fighting spirit, so perfectly symbolized by the Minuteman—the spirit that will hasten Victory by hours, by days, perhaps even months.

*Americans have always been neighborly. It is quite natural then for Budweiser to be America's favorite beer—for, when good friends get together, Budweiser is a friend that needs no introduction.*

In addition to supplying the armed forces with glider and bomber fuselage frames, wing parts, gun turret parts and foodstuffs, Anheuser-Busch produces materials which go into the manufacture of: Rubber · Aluminum · Munitions · Medicines · B Complex Vitamins · Hospital Diets · Baby Foods · Bread and other Bakery products · Vitamin-fortified cattle feeds · Batteries · Paper · Soap and textiles —to name a few.

**Budweiser**
TRADE MARK REG. U. S. PAT. OFF.

AB-23 ©1944

ANHEUSER-BUSCH · · · ST. LOUIS

# 'How's It Feel?' Rick Asks Bong

NEW YORK, April 17.—(AP)—Captain Edward V. Rickenbacker, America's air ace of World War I, extended congratulations in a two-way radio conversation between New York and New Guinea today to Major Richard I. Bong, the man who broke his combat record.

"How does it feel to be top man?" asked Rickenbacker, who shot down 26 aircraft 26 years ago.

"Thanks for those kind words, Captain Rickenbacker, but you know every flyer over here is trying to knock down as many Japs as possible," replied Bong, who has downed 27.

"Tell me, Major Bong, what quality of Jap fighter pilot are you meeting now?" Rickenbacker inquired.

"The pilots out here—I don't think they are nearly as good as they used to be," said Bong. "The old ones had more experience. The present ones seem easier to get. It's not only that, Captain Rickenbacker, our planes and ours are better than the Japs, too."

The World War I flyer congratulated all who were helping to open the road to Berlin and Tokyo.

**Dr. C. A. Constantine**
DENTIST WA. 3882
68 Peachtree 2nd Floor at Auburn

**"I TRIED EVERY LAXATIVE I COULD FIND!"**

Happy at Finding Relief With Cereal Food!

If you've often despaired of finding lasting relief—read this unsolicited letter!

"[illegible] KELLOGG'S ALL-BRAN [illegible] My constipation kept me busy [illegible] I have been eating KELLOGG'S ALL-BRAN for three weeks now, and am as regular as can be!" Mr. Thomas Lewis, [illegible] Fourth Avenue, N., St. Petersburg, Fla.

Scientists say one common cause of constipation is lack of sufficient "cellulosic" elements in the diet! But Nature has made KELLOGG'S ALL-BRAN one of her most *effective* sources of these important elements! They help the friendly colonic flora fluff up and prepare the colonic contents for easy, natural evacuation. KELLOGG'S ALL-BRAN is not a purgative! *Doesn't* "sweep you out"! It's a gentle-acting, "regulating" food!

If you have constipation of this type, eat KELLOGG'S ALL-BRAN regularly with milk and fruit or mixed with other cereals. Drink plenty of water. See if you, too, don't get real help! Insist on genuine ALL-BRAN, made *only* by Kellogg's in Battle Creek.

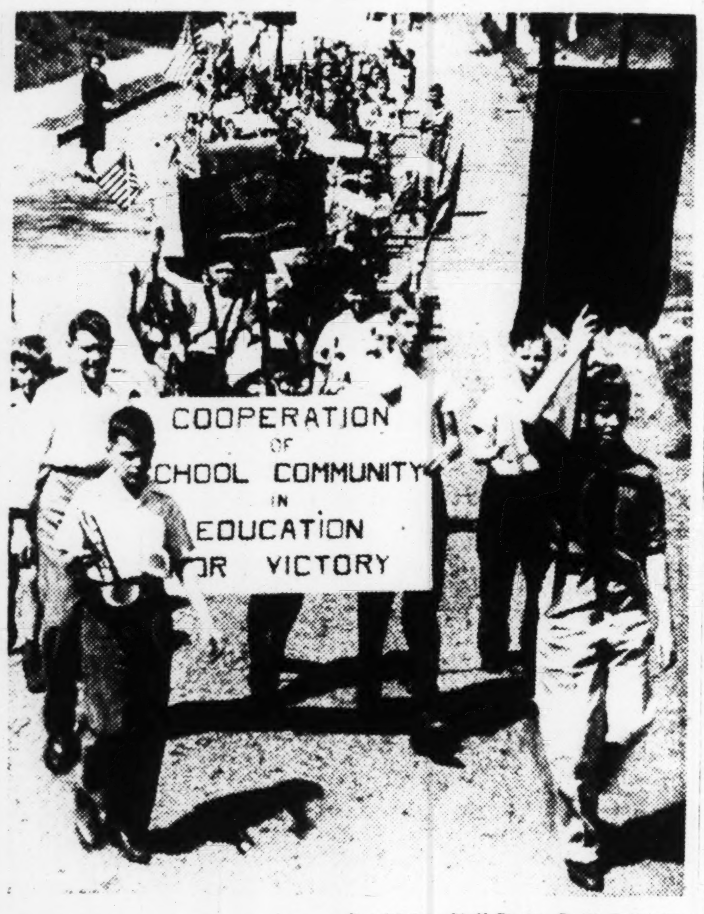


Constitution Staff Photo: B. W. Callaway.

**PARADE FOR VICTORY**—"Salvage for Victory" was the battle cry yesterday as the student body of Home Park school marched through streets of their neighborhood in the interest of drives for fats, tin and paper.

## *Iron Safe Stolen From 'Varsity'; $3,000 Cash*

The boys who specialize in stealing iron safes are busy again.

This time they have robbed "The Varsity," eating establishment at Spring street and North avenue, N. W., of a safe which, incidentally, contained $3,000 in cash. They got the loot by the simple process of hauling the safe away.

The robbery took place sometime after 3:30 a. m. yesterday when the place closed for the night. According to Detectives W. D. Johnson and J. J. Chester, it took three or four men at least to lift the safe and haul it away. They picked it up, slid it over the counter, put it on the floor again and then slid it out by the back door. Then they picked it up again and loaded it on a vehicle.

**HITLER CEREMONIES**

STOCKHOLM, April 17.—(AP)—Adolf Hitler's 55th birthday Thursday will be observed throughout Germany by simple ceremonies to which families of fallen soldiers will be invited, Berlin dispatches to the Swedish press said today. There was no indication whether Hitler would speak.

# Pupils Parade In Scrap Drive

"Salvage for Victory" was the battlecry of Home Park school yesterday as the entire student body paraded through the neighboring residential section with banners flying.

The demonstration was staged by Mae Taylor, principal, as a means of stirring up any lagging spirits in the salvage drive. But the feeling was anything but listless from the sixth graders, who led with their professional-looking posters, to the tiny first graders who brought up a breathless rear proudly displaying on posters scrawled in their own handwriting their determination to collect more paper, tin cans and waste fats.

Each student has a quota of 100 pounds of paper, 50 tin cans and five pounds of waste fat. The drive will run through the summer, and if each of the 439 students of Home Park school meets his quota, the Atlanta Chamber of Commerce will present the school with a victory flag.

# Lonergan Gets 35-Year Term

OSSINING, N. Y., April 17.—(AP)—Playboy Wayne Lonergan was placed in a Sing Sing prison cell today, starting a 35-year-to-life term for the strangulation slaying of his wife, Patricia, heiress to $7,000,000.

The 26-year-old former Royal Canadian aircraftman made the 30-mile trip from New York in a closely-guarded, bulletproof limousine shortly after being sentenced by General Sessions Judge James G. Wallace.

Before donning a drab gray prison uniform, the one-time natty night life figure replied to prison officials' routine questions with the same cool demeanor he exhibited through his two-week murder trial.

"To what do you attribute your criminal act?" he was asked.

"I deny guilt," he replied.

The officials said it was unusual for a prisoner to make such a response.

To a query as to his health, he said he felt "pretty good."

Told to surrender any money or valuables, he replied:

"I have nothing."

Lonergan, tried on a first degree murder charge, was convicted of second degree murder on March 31. With good behavior he would be eligible for parole in 23 years and four months—August 17, 1967.

The minimum sentence on a second degree murder conviction in New York is 20 years to life. Judge Wallace made no comment in setting Lonergan's term at 35 years.

Defense Counsel Edward V. Broderick said he would appeal the conviction and the sentence.

**GLASSES on CREDIT**

COMPLETE GLASSES—Call quick for this unusual offering. Modern, stylish, rimless glasses, complete with "Gold Filled" finish mounting and TORIC lenses for FAR OR NEAR VISION, at our new low factory price.

LOWEST FACTORY PRICES

15 DAY TRIAL
Convince yourself by 15 day test at our risk that this is the biggest bargain you ever had. If not perfectly satisfied after 15-day trial, money refunded. Glasses ground on prescription of licensed doctor.

CREDIT IF DESIRED NO EXTRA CHARGE

LARGEST OPTICIANS IN AMERICA
Principals of this firm own a large optical factory and the largest chain of factory-to-consumer retail optical parlors in America.

MONEY-BACK GUARANTEE—3,000,000 SATISFIED CUSTOMERS

NATIONAL OPTICAL STORES
30 Peachtree St., N. W., at 5 Pts.
Open Sat. Nights to 9 P. M.
STORES IN PRINCIPAL CITIES FOUNDED 1897

**"MY HUSBAND SAYS I'M LIKE DIFFERENT PERSON SINCE I TOOK RETONGA"**

For the First Time in Years She Feels Like a Person Ought to Feel, States Mrs. Kimbell. Tells Happy Experience.

MRS. W. A. KIMBELL

"My husband says I am like a different person since I took Retonga and for the first time in years I am feeling like a person ought to feel," happily declares Mrs. W. A. Kimbell, 7001 First avenue, north, Birmingham, well-known Methodist and for more than 40 years a highly respected resident of this city. Discussing her happy relief through Retonga, Mrs. Kimbell gratefully states:

"I tried so many medicines and treatments without obtaining the relief I needed that I had about given up. My food did not seem to digest, but felt like a rock in my stomach and often formed gas until I could scarcely breathe. My appetite dwindled away to where I did not want to eat at all and sometimes even the sight of food would make me sick. I [illegible] work sometimes I would actually stagger. My nerves seemed to stay on edge, and I would get so irritable that my husband said he was afraid he would have to leave the house. Nights I would just lie awake and worry.

"The first bottle of Retonga began to give me lots of relief. Now I have a ravenous appetite, and eat anything I want. All that [illegible] I feel better than in years. I am so thankful that I found Retonga that I would be a poor person not to pass the good news on to others."

Scores of your neighbors and friends are praising Retonga. Accept no substitute. Retonga is a purely herbal gastric tonic combined with liberal quantities of Vitamin B-1 and is intended to relieve distress due to Vitamin B-1 deficiency, constipation, insufficient flow of digestive juices in the stomach, and loss of appetite. The Retonga representative at the Square Deal Drug Store, 10 Broad street, opposite the Arcade, will gladly tell you all about this noted medicine without obligation.—adv.

# Bond Sales

## *Daily Bond Averages.*

Compiled by The Associated Press

| | 20 Rails | 10 Ind. | 10 Util. | 10 For. | 10 L.-Y. |
|---|---|---|---|---|---|
| Net change | .1 | .1 | .1 | .2 | unch. |
| Monday | 87.8 | 103.4 | 106.0 | 66.0 | 115.1 |
| Prev. day | 87.7 | 103.3 | 105.9 | 66.0 | 115.1 |
| Week ago | 87.1 | 103.3 | 105.9 | 66.0 | 115.1 |
| Month ago | 85.8 | 103.1 | 106.0 | 65.6 | 114.9 |
| Year ago | 74.6 | 105.0 | 102.3 | 59.7 | 113.8 |
| 1944 High | 87.7 | 105.7 | 106.0 | 68.2 | 115.2 |
| 1944 Low | 79.5 | 105.2 | 104.7 | 63.2 | 114.0 |
| 1943 High | 79.7 | 105.8 | 105.4 | 64.1 | 116.1 |
| 1943 Low | 64.6 | 108.8 | 98.0 | 53.2 | 112.6 |

NEW YORK, April 17.—(AP)—Following is a partial list of today's stocks and bonds on the New York Stock Exchange.

U. S. GOVERNMENT BONDS.
(Dollars and Thirty Seconds.)

TREASURY

| Sales ($1,000) | High | Low | Close | Chg |
|---|---|---|---|---|
| 25 3s 55-51 | 111.9 | 111.9 | 111.9 | —.1 |
| 2 2½s 68-63 | 100.5 | 100.5 | 100.5 | |
| 1 2½s 69-64 | 100.3 | 100.3 | 100.3 | |

CORPORATION BONDS

| | Close | Chg |
|---|---|---|
| **—A—** | | |
| Alleg5s49 | 101¼ | |
| Alleg5s50 | 101⅛ | —½ |
| Am&FP5s | 94¼ | —½ |
| AmT&T3s | 117⅝ | |
| ArmD 7s | 114 | |
| ACL1st4s | 100¼ | +¼ |
| ACLclt4s | 102⅝ | |
| ACL4½s64 | 88¾ | +1 |
| **—B—** | | |
| B&O1st m | 92¼ | +¼ |
| B&O95A | 53 | —⅛ |
| B&O95C | 58⅛ | —⅛ |
| B&O2000D | 53¼ | +¼ |
| B&O96F | 53 | —¼ |
| B&Ocv60 | 39⅞ | |
| B&O4s48 | 87½ | —¾ |
| B&OP&WV | 81¼ | |
| B&OSW50 | 69 | |
| BostMe70 | 63¼ | |
| BUG5s50 | 101½ | |
| BR&P57st | 56½ | +1 |
| **—C—** | | |
| CanP4½s | 104¼ | +¼ |
| CanP4sper | 95⅝ | —⅛ |
| Celan3½s | 104¼ | |
| GenGcn5s | 46½ | +¼ |
| CenPac5s | 91½ | —⅝ |
| CenP1st4s | 103½ | —¾ |
| CRNJ5s87 | 37⅞ | +¼ |
| Chi&A3s49 | 28½ | |
| CB&Q 5s | 105¼ | +¼ |
| CB&Q4½s | 99⅛ | |
| CB&Qg4s | 106¼ | |
| C&Elnc97 | 55¼ | |
| CGW4s | 54 | |
| CMSPP5s | 56⅞ | —⅛ |
| CMSPP5s | 15⅞ | —⅛ |
| CMSP4s | 84 | —1 |
| CMSP?s | 80 | |
| C&NW5s | 72¼ | —⅛ |
| C&NW4½s | 14¼ | |
| C&NW99 | 67 | —¼ |
| CRIP4½s | 48 | |
| CRIP60 | 9¼ | —⅛ |
| CRI&P 88 | 72½ | —½ |
| CRIP r34 | 43 | |
| ChUS 63 | 110½ | |
| CCCSL77 | 72½ | |
| CIEHI70 | 108 | |
| CIUT5s73 | 97½ | |
| CIUT4½s | 91½ | |
| ColS4½s | 63½ | |
| ConOil | 103¾ | |
| CrucStl | 99½ | |
| **—D—** | | |
| D&H4s63 | 92 | |
| D&RG | 62⅛ | |
| DRGW55s | 4⅛ | |
| DRGW78 | 48 | |
| DeEd3s70 | 105½ | |
| **—E—** | | |
| Erie2015 | 69½ | +¼ |
| **—F—** | | |
| FlaEC5s74 | 59⅛ | +1⅜ |
| **—G—** | | |
| Gdrich | 106¾ | +¼ |
| GtNor | 105 | +⅛ |
| GtN4s46G | 104 | |
| GtN3¾s67 | 98¼ | +¼ |
| GM&O | 98½ | |
| **—H—** | | |
| HudC | 69 | +½ |
| H&M | 63¼ | |
| H&Minc | 28¼ | |
| **—I—** | | |
| ICr4s55 | 80 | +¼ |
| IC4⅛s66 | 62 | |
| ICCSL63A | 69 | +¼ |
| ICCSL63 | 64 | —¼ |
| IntGN52 | 21⅛ | —¼ |
| IGN6s52 | 54 | |
| IGN5s56B | 49⅛ | |
| IntHE6s44 | 59¼ | |
| IT&T52 | 84¼ | +⅞ |
| IT&T5s55 | 87¾ | +¾ |
| **—K—** | | |
| KCSo5s50 | 85½ | +¼ |
| **—L—** | | |
| LacG51 | 99¼ | |
| LautN'5 | 59⅛ | |
| LVHT5s54 | 68 | |
| LVNY50 | 77 | |
| LV2003st | 57 | —1 |
| LV2003 | 47½ | |
| LV4s2003 | 41 | |
| Llair4s49 | 104¼ | |
| L&N2003 | 102½ | |
| **—M—** | | |
| MSPSSM | 37 | —⅛ |
| MKT5s62A | 20 | —½ |
| MKT87 | 55¼ | —½ |
| MKT1st90 | 64⅞ | —¼ |
| MoP5½s49 | 12½ | —¼ |
| MP65A | 65⅛ | —¼ |
| MP77F | 65¼ | —⅛ |
| MP78G | 65¼ | —¼ |
| MP5s811 | 65¼ | |
| MP75 | 28½ | |
| MWJJ65 | 17⅛ | +⅜ |
| M&E455 | 55⅞ | |
| NET&T81 | 73 | +⅛ |
| M&E55 | 55⅛ | |
| M&E2000 | 58 | —¼ |
| **—N—** | | |
| NERR45 | 91½ | |
| NET&T61 | 73 | +⅜ |
| NOTM54 | 78⅞ | —¼ |
| NYC2013 | 76⅛ | +¼ |
| NYC2013A | 68¼ | +¼ |
| NYC4s98 | 72½ | |
| NYC3½s52 | 96¼ | —⅛ |
| NYCHR97 | 91⅞ | —⅛ |
| NYChSL78 | 96½ | |
| NYNHH | 60 | —¼ |
| NYNHH67 | 58 | —1 |
| NYNHH56 | 55 | |
| NYNHH?7 | 29⅛ | |
| NYOW92 | 15 | |
| NYWP46 | 28½ | |
| NS2014 | 44 | |
| NP2047 | 93 | |
| NP2047D | 81 | —1 |
| NorP2017 | 76 | —½ |
| NorP4s97 | 99 | |
| NorP2047 | 61⅛ | |
| **—O—** | | |
| OhioEd65 | 105¼ | +⅛ |
| OWRRN | 108½ | |
| **—P—** | | |
| PP&P74 | 108 | —½ |
| PRR 4s65 | 112 | |
| PRR70 | 102⅛ | |
| PRR81 | 109 | |
| PRR70 | 102¼ | |
| PM4½s80 | 94¼ | |
| PhRC173st | 63 | |
| PGE60 | 102⅞ | |
| **—R—** | | |
| Rd4½97A | 101 | —½ |
| RemR3½56 | 108 | +1 |
| RStl4½61 | 104½ | —¼ |
| **—S—** | | |
| StLIM33 | 100 | —¼ |
| StLSF5s50 | 45⅛ | —⅝ |
| SLSF4½78 | 34⅛ | —⅛ |
| SLSF1s50 | 42 | —½ |
| SLSW5s90 | 53⅛ | |
| SAL6s45 | 41⅛ | +⅜ |
| SAL4s50 | 67¼ | —1 |
| SALrf4s59 | 31¼ | +¼ |
| SAF6s35A | 55 | —2 |
| SPac4½68 | 78½ | —¼ |
| SPac4½81 | 77¼ | —¼ |
| SPac4½69 | 78¼ | —¼ |
| SPacrf4s55 | 99¼ | +¼ |
| SPclt4s49 | 100 | |
| SP4½Or77 | 83⅜ | —¼ |
| SPSF4s50 | 104⅛ | —⅛ |
| SRy6½56 | 103¼ | —¼ |
| SRyg6s56 | 100 | —¼ |
| SRcn5s94 | 112½ | —⅛ |
| SRyg4s56 | 84 | —1 |
| SONJ3s61 | 105¼ | —¼ |
| **—T—** | | |
| TCrp3s65 | 106¼ | |
| T&P5s79C | 91 | —½ |
| ThAv5s60 | 33 | —¼ |
| **—U—** | | |
| UOC3s67 | 101 | +⅛ |
| UP1s4s47 | 107½ | —¼ |
| **—W—** | | |
| Wab4½91 | 74 | —¼ |
| Wab4s81 | 80¼ | —¾ |
| Wwth4s55 | 99 | |
| WSh4s2361 | 69¼ | +¼ |
| WMd4s52 | 98 | |
| WP1st5s46 | 93⅛ | |
| WUn5s51 | 106¼ | —1 |
| WUn5s60 | 104¼ | |
| WU4½50 | 105¼ | —⅛ |
| WSt3½66 | 94½ | —⅛ |
| WCen4s49 | 69½ | —½ |

Total today, $9,568,500; previous day, $5,249,700; week ago, $7,532,000; year ago, $13,555,500; two years ago, $5,601,600; January 1 to date, $1,057,729,500; year ago, $1,279,959,150; two years ago, $754,506,550.

## *Investing Companies.*

NEW YORK, April 17.—(Natl. Assn. Securities Dealers, Inc.)—

| | Bid | Asked |
|---|---|---|
| Affiliated F Inc | 3.41 | 3.73 |
| Am Bus Shrs | 3.42 | 3.75 |
| Bankers Nat Inv Corp | 3.875 | 4.50 |
| Bond Inv Tr Am | 101.65 | 105.89 |
| Broad St Inv | 27.35 | 29.57 |
| Comwlth Invest | 4.68 | 5.07 |
| Diversified Tr D | 5.35 | 6.10 |
| Equity Corp $3 pf | 36.25 | 37.25 |
| Fixed Trust Sh A | 9.60 | |
| Group Sec Agricultural | 6.45 | 7.10 |
| Group Sec Automobile | 5.58 | 6.14 |
| Group Sec Aviation | 5.71 | 6.28 |
| Group Sec Building | 6.84 | 7.52 |
| Group Sec Chemical | 5.46 | 6.01 |
| Group Sec Foods | 4.71 | 5.19 |
| Group Sec Gen Bonds | 8.13 | 8.94 |
| Group Sec Investing | 5.37 | 6.46 |
| Group Sec M'chandising | 6.06 | 6.67 |
| Group Sec Mining | 4.75 | 5.23 |
| Group Sec Petroleum | 5.84 | 6.43 |
| Group Sec R R Equip | 3.86 | 4.26 |
| Group Sec RR Shrs | 3.69 | 4.07 |
| Group Sec Steel | 4.03 | 4.44 |
| Group Sec Tobacco | 4.04 | 4.45 |
| Income Found Fd | 1.40 | 1.53 |
| Independence Tr Sh | 2.18 | 2.46 |
| Investment Co Am | 23.31 | 25.34 |
| Keystone Custodn B 1 | 28.06 | 29.39 |
| Keystone Custodn B 2 | 28.47 | 31.26 |
| Keystone Custodn B 3 | 20.02 | 21.96 |
| Keystone Custodn B 4 | 10.07 | 11.06 |
| Keystone Custodn K 1 | 16.92 | 18.56 |
| Keystone Custodn K 2 | 19.52 | 21.47 |
| Keystone Custodn S 2 | 12.50 | 13.74 |
| Keystone Custodn S 3 | 9.29 | 10.25 |
| Keystone Custodn S 4 | 4.17 | 4.61 |
| Knickerbocker Fund | 5.81 | 6.37 |
| Manhat Bond Fund | 8.91 | 9.82 |
| Maryland Fund | 4.45 | 4.85 |
| Mass Invest Tr | 20.85 | 22.42 |
| Mass Invest 2d Fd Inc | 10.25 | 11.02 |
| Mutual Invest | 10.44 | 11.41 |
| Nation Wide Sec | 3.35 | |
| Natl Sec Ser Income Ser | 4.59 | 7.45 |
| New England Fund | 12.23 | 13.18 |
| N Y Stocks Aviation | 8.66 | 9.52 |
| N Y Stocks Bldg Supply | 6.95 | 7.65 |
| N Y Stocks Chemical | 8.08 | 8.89 |
| N Y Stocks Steel | 5.72 | 6.30 |
| North Am Bond Tr ctfs | 38.875 | |
| Nor Am Tr Shares 1953 | 2.05 | |
| Nor Am Tr Sh 1955 | 2.69 | |
| Nor Am Tr Sh 1956 | 2.59 | |
| Quarterly Income Sh | 6.43 | 7.01 |
| Trusteed Industry Shrs | .72 | .80 |

## *Produce.*

CHICAGO, April 17.—Butter, steady; receipts 860,866; creamery butter, 93 score AA 41½c; 92 A 41c; 90 B 40¼c; 89 C 40¼; cooking 88, 39c; centralized carlots 90, 40¼c.

Eggs, receipts 42,528; unsettled; U. S. specials 34½ to 36c; U. S. extras 33½ to 33c; standards ¼, 31½c; current receipts 30c; dirties 29½c; checks 28c.

Potatoes, arrivals 157; on track 220; total U. S. shipments Saturday 774, Sunday 49; supplies moderate; for western stock demand good, market firm; for northern Bliss Triumphs demand fair, market steady to firm; for northern Cobblers demand slow, market dull.

## *Naval Stores.*

JACKSONVILLE, Fla., April 17.—Turpentine: Receipts none; shipments none; stocks 46,155.

Rosin: Receipts 31; shipments none; stocks 71,643.

**DIAPER RASH** Soothe, cool, relieve diaper rash—often prevent it with Mexsana, the astringent medicated powder. Get Mexsana.

**If Back Aches or Ankles Swell, Flush Your Kidneys**

If you're feeling out o'sorts, Get Up Nights or suffer from Burning Passages, Backache, Swollen Ankles, Nervousness, Rheumatic Pains, Dizziness, Circles Under Eyes and feel worn-out, the cause may be non-organic and non-systemic Kidney and Bladder troubles.

Worry, Colds, working too hard, or over-eating or drinking may create an excess of Acids and overload your Kidneys so that they need help to flush out poisonous wastes that might otherwise undermine your health.

**Help Kidneys Remove Acids**

Nature provides the Kidneys to clean and purify your blood and to remove excess Acids. The Kidneys contain about nine million tiny tubes or filters through which the heart pumps blood about 200 times an hour, night and day, so it's easy to see that they may get tired and slow down when overloaded.

Seventeen years ago a practicing physician's prescription called Cystex was made available to the public through drug stores, making it easy and inexpensive to help thousands suffering from non-organic and non-systemic Kidney and Bladder troubles in these three simple ways: 1. Help the Kidneys remove excess acids which may become poisoning and irritating. 2. To palliate burning and smarting of the urinary passages, and bladder irritation. 3. Help the Kidneys flush out wastes which may become poisonous if allowed to accumulate, thus aiding nature in stimulating an increase of energy, which may easily make you feel years younger.

**3 Day Trial Offer**

To prove that Cystex may be the very medicine you need make this fair-play trial offer: Get a three-day supply of Cystex from your druggist today for only 35c. Take it exactly as directed and see the results in your own particular case—if not delighted and really surprised, or if not satisfied for any reason at all, simply return the empty package, and your money will be refunded in full. This is guaranteed. You have everything to gain and nothing to lose, so start your Cystex 3-day trial today.

AUTHOR'S NOTE: *Cystex is produced under the direction of a licensed physician for The Knox Co., one of the largest drug companies in the world with laboratory connections in the U.S.A., Canada, England, Australia and South America. The guarantee of money back unless satisfied is enforced 100%, and is a dependable form of assurance to all users of Cystex.*

Now 35c-75c-$1.50 **Cystex**

# Stock Exchange

## *Daily Stock Summary.*

Compiled by The Associated Press

| | 30 Ind. | 15 Rails | 15 Util. | 60 Stks. |
|---|---|---|---|---|
| Net change | —1 | —.1 | —.2 | —.1 |
| Prev. day | 71.4 | 27.7 | 36.4 | 51.9 |
| Week ago | 72.1 | 27.7 | 36.4 | 52.3 |
| Month ago | 72.8 | 27.7 | 36.9 | 52.8 |
| Year ago | 68.0 | 24.6 | 32.6 | 48.4 |
| 1944 High | 73.4 | 28.4 | 37.1 | 53.2 |
| 1944 Low | 69.1 | 22.9 | 35.1 | 49.5 |
| 1943 High | 74.6 | 27.4 | 36.8 | 53.3 |
| 1943 Low | 60.2 | 18.3 | 27.1 | 41.7 |

## *What Stocks Did.*

NEW YORK, April 17.—

| | Mon. | Sat. |
|---|---|---|
| Advances | 229 | 238 |
| Declines | 377 | 155 |
| Unchanged | 243 | 225 |
| Total issues | 849 | 618 |

NEW YORK, April 17.—(AP)—Scattered stocks responded moderately to a little investment demand in today's market but dwindling support for many leaders put them in the minus column.

Most rails backed down after a fairly good morning and gains of fractions to a point or so were reduced or converted into declines at the close. Comforting to the optimists, however, was that selling never was urgent even if buying was timid. Dealings were among the slowest for the past six months.

Rails and a variety of investment rated corporates made a substantial contribution to a generally higher bond market today.

In the curb Fox (P) Brewing was up 5 points and Brill preferred off 3 on a few sales. Minor recessions were posted for Aluminum of America, Cities Service, Electric Bond & Share and American Gas. Humble Oil stiffened along with Puget Sound Power and Brewster Aero. The aggregate here was 209,575 shares against 185,245 Friday.

NEW YORK, April 17.—Following is a partial tabulation of today's stock transactions on the New York Stock Exchange.

STOCKS

| | Close | Chg. |
|---|---|---|
| **—A—** | | |
| AdaEx ?g | 11⅞ | |
| AirRed1a | 40⅝ | |
| AlasJun | 5⅞ | —⅛ |
| AlelgCrp | 2⅛ | |
| Alleg pf | 28¼ | —⅜ |
| ALStl35e | 25 | —¼ |
| AlStral | 16⅛ | |
| AlStpf5 | 100 | |
| A.CM?e | 35 | —⅛ |
| AmAirl?g | 60 | —1 |
| ACab&Ra | 5⅞ | —⅛ |
| AmCan3 | 88 | —⅝ |
| AC&F4g | 34¼ | |
| AC&Ca2 | 24 | —¼ |
| AmDistpd | 28 | —¼ |
| AmETil | 2¼ | —¼ |
| Am&FPo | 5 | —⅛ |
| A&FP$7pf | 87 | —½ |
| A&FP2pf | 22¾ | —⅝ |
| AmLo?e | 16⅝ | —¾ |
| AmMet?e | 21 | —¼ |
| APL$5pf | 44 | —⅝ |
| ARStS10e | 9½ | +⅛ |
| ARMil20e | 13 | |
| ASaRa?e | 17 | +⅜ |
| AS&R2 | 37½ | |
| AStFd2 | 24¾ | —⅛ |
| AmT&T9 | 158 | |
| ATobB3a | 61½ | +¼ |
| ATFd?e | 10⅛ | |
| AViscle | 41½ | —⅛ |
| AWatWks | 7 | —⅛ |
| AZL&S | 4⅜ | |
| AnCop?e | 26⅛ | +⅜ |
| Armill | 5 | —⅛ |
| ArCrk?e | 36⅝ | +¾ |
| AsDGd?e | 13¼ | |
| AtT&SF3e | 66¼ | —⅜ |
| ACLine3g | 38⅞ | +⅛ |
| AtlRef?e | 28⅛ | —⅛ |
| AtlCrp?e | 12⅛ | —¼ |
| AustNich | 7⅛ | —⅛ |
| AviaCp20g | 3⅞ | |
| **—B—** | | |
| BLoc11?g | 19⅛ | |
| Balt&Ohio | 8 | —⅛ |
| B&O pf | 16⅛ | |
| BarbAsph | 23⅝ | —¼ |
| BarOil60 | 18½ | —¼ |
| BirWks2e | 17⅞ | |
| BeechAlg | 8¼ | +⅛ |
| BellAir1a | 11⅞ | |
| BAvia?e | 35¼ | —⅛ |
| BFoods?e | 18¼ | —⅛ |
| BStl1?e | 58⅛ | —¼ |
| B&Dk1.60 | 18¼ | +⅛ |
| B-Knx15e | 8½ | |
| BAirpl1e | 14⅛ | |
| BorCo40e | 31 | +¼ |
| B-War1.60 | 36½ | —¼ |
| BraAir60 | 14¾ | |
| BridgBr1 | 10 | |
| BrigMfg2 | 30⅞ | —⅜ |
| Bu-Er15e | 9¼ | |
| BuddMf | 6⅝ | |
| BWhl?g | 7½ | —⅛ |
| BAdM20e | 12⅞ | —⅛ |
| ButBro30e | 9⅞ | —⅛ |
| **—C—** | | |
| CalPack | 26⅛ | —⅛ |
| Cal&Hecla | 6⅞ | |
| CamphWy | 16⅜ | |
| CanadPac | 8⅛ | |
| CaseJDCo | 34⅞ | —⅛ |
| CaterpilTr | 46 | |
| CelaneseC | 33⅜ | +⅛ |
| Celanese rt | ⅛ | |
| CelotexC | 11 | —⅛ |
| CentFound | 3⅛ | |
| CRRNJ | 11½ | |
| CerrodeP | 31¼ | |
| CertProd | 5 | |
| Ches&Oh | 45⅞ | |
| Ch&EIllA | 15⅞ | +⅛ |
| ChGtWpf | 23½ | |
| C&Nwest | 23½ | |
| C&NWpf | 54¾ | —¼ |
| ChryslerC | 83⅛ | —¼ |
| ClimaxMo | 33¾ | +⅛ |
| CluettPea | 35½ | |
| CocaCola | 114 | —¼ |
| ColgPalm | 27⅛ | —⅛ |
| ColG&El | 4⅞ | —⅛ |
| ColumPict | 18 | —⅛ |
| ColPicpf | 42½ | +1⅛ |
| ComlCred | 40¼ | |
| ComlInvT | 43¼ | |
| ComlSolv | 15⅛ | |
| Comw&So | ⅞ | |
| Com&Spf | 83 | —¼ |
| ComwEdi | 28 | —⅛ |
| ConsCopp | 3⅞ | |
| ConsEdi | 21¾ | —¼ |
| ConsEpf | 105⅞ | —⅛ |
| ConsNatG | 29⅛ | —⅛ |
| CRRCuba | 15⅛ | —⅛ |
| ConsCoal | 16¾ | |
| ContCorp | 23¼ | +¼ |
| ContBak | 9⅛ | |
| ContCan | 35¼ | +⅝ |
| ContMot | 5⅞ | |
| ContOilDe | 30½ | +¼ |
| CornProd | 54⅞ | —⅛ |
| CornellDE | 17½ | —⅛ |
| CraneCo | 21½ | —⅜ |
| CrownZel | 16 | —⅛ |
| CrucibleS | 30⅞ | —⅛ |
| CubAmSu | 13½ | —⅜ |
| CurtisPub | 5¾ | —⅛ |
| CurtissWri | 42 | |
| CurtWrA | 16⅞ | +⅛ |
| **—D—** | | |
| DavisonC | 14¼ | —¼ |
| Deere&Co | 38½ | +¾ |
| Del&Hud | 29⅝ | |
| DL&West | 8¾ | +¼ |
| DetEdison | 19¼ | —⅛ |
| DistCSeag | 32½ | —½ |
| DomeMin | 22⅞ | —¾ |
| DouglasAi | 49⅜ | —⅝ |
| duPdeN | 144 | —⅜ |
| **—E—** | | |
| EaglePLd | 11¼ | |
| EasternAL | 34⅛ | —¼ |
| EastmK | 162½ | —2 |
| ElAutoLit | 38⅜ | —¼ |
| ElecBoat | 10⅜ | —¼ |
| ElPow&Lt | 4⅛ | —⅛ |
| FIP&Lpf | 86¾ | —¾ |
| ElPasoNG | 30⅝ | —⅛ |
| EngPubS | 12⅛ | —⅛ |
| ErieRR | 12 | —¼ |
| ErieRRct | 11¾ | —¼ |
| ExCellO | 28⅛ | —⅛ |
| **—F—** | | |
| FajSugar | 22 | —½ |
| FarnsT&R | 11½ | —⅛ |
| FedDStrs | 23½ | —⅛ |
| FirestT&R | 48⅞ | |
| Flintkote | 22⅛ | —⅛ |
| FosterWh | 21¾ | +⅜ |
| **—G—** | | |
| GabrielCo | 3⅛ | —⅛ |
| Gair(Robt) | 3⅞ | |
| GarW Ind | 5⅛ | —⅛ |
| GenCable | 4⅛ | —⅛ |
| GenCigar | 26 | —1⅛ |
| GenElec | 38 | —⅛ |
| GenFoods | 41⅞ | +⅛ |
| GenMot | 57¼ | —⅛ |
| GenOutdA | 7⅛ | +⅛ |
| GilletteSR | 10⅛ | |
| GliddenCo | 19¼ | +⅛ |
| GoebelBre | 3¼ | |
| Goodrich | 44¼ | —⅜ |
| GoodT&R | 42⅛ | —⅛ |
| GT&Rpf5 | 109½ | |
| Grah-PMot | 1½ | +⅛ |
| GranbyCM | 4 | +⅛ |
| GtNRy pf | 32⅞ | —⅛ |
| GtW Sug | 26¾ | +¼ |
| GreyhCrp | 20½ | +⅛ |
| GulfM&O | 13⅞ | —⅜ |
| GM&O pf | 53¼ | —¼ |
| GulfOil 1a | 45 | —¼ |
| **—H—** | | |
| HercuMot | 22⅝ | —⅜ |
| HomestMi | 41 | —1¼ |
| Houd-H B | 14¾ | |
| HousL&P | 64⅝ | —¼ |
| HoustonOil | 9⅛ | —⅛ |
| HuppMot | 1⅝ | —⅛ |
| **—I—** | | |
| Ill Cent | 15¼ | —¼ |
| IndustRay | 36¼ | —⅝ |
| InspiCCop | 10⅞ | |
| InterIron | 7¼ | —¼ |
| IntHarv2a | 10¼ | +½ |
| IntMining | 5 | |
| IntNicCan | 26¼ | |
| IntPaper | 14⅞ | —¼ |
| IntPap pf | 74⅛ | —⅛ |
| IntTel&T | 13¼ | —⅛ |
| **—J—** | | |
| J&L Stl | 21½ | —¼ |
| **—K—** | | |
| KC South | 10½ | —⅛ |
| KennCop | 30¼ | —⅛ |
| KinnGRCo | 4⅞ | —⅛ |
| KresgeSS | 23¾ | —¼ |
| KrogerGr | 34 | |
| **—L—** | | |
| LehiC&N | 9½ | —⅛ |
| LehiValC | 1½ | —⅛ |
| LehiVCpf | 23½ | —⅛ |
| LehmCo | 30¼ | —⅛ |
| LibOFGl | 46 | —⅛ |
| LibMcN&L | 7⅛ | —⅛ |
| LiqCarb | 23¼ | +⅛ |
| LockhAir | 16¼ | |
| Loew'sInc | 60¼ | —¼ |
| LWBisc | 31½ | |
| LorilP | 18¼ | +⅛ |
| Louis&N | 86½ | |
| **—M—** | | |
| MacyRH | 31⅛ | —⅛ |
| ManatiSug | 7¼ | —⅛ |
| MarMidl | 6¾ | +⅛ |
| MktSRppf | 16⅛ | +⅛ |
| MarshFld | 14 | —⅛ |
| MartinGL | 19⅞ | |
| MasnCorp | 46⅛ | —⅛ |
| MathAlk | 20⅞ | —⅛ |
| McIntP | 49 | —¼ |
| McKRob | 22½ | |
| MengelCo | 9½ | |
| MiamiCop | 6⅞ | —⅛ |
| MidContP | 26 | |
| MdSP1pf | 122½ | +1¼ |
| M&StLRy | 52⅛ | |
| MKTexpf | 13½ | —⅜ |
| MonWard | 44⅛ | —⅛ |
| M&Essex | 23½ | —⅛ |
| MulMfgB | 5½ | —⅛ |
| MurCorp | 9½ | |
| **—N—** | | |
| NashKelv | 12 | —¼ |
| NatAcme | 15⅛ | |
| NatBisc | 21 | |
| NatCan | 17⅜ | —⅜ |
| NatCReg | 27 | +¼ |
| NatCont | 13⅞ | |
| NatDProd | 20¾ | |
| NatDStres | 14¼ | —⅛ |
| NatDistill | 32½ | |
| NatGyps | 9⅛ | |
| NatLead | 20½ | —⅛ |
| NatP&Lt | 6¼ | —⅛ |
| NatSteel | 61¼ | —¾ |
| NatTea | 7½ | |
| NehiCorp | 15¼ | +⅛ |
| Newplnd | 18 | —¼ |
| NYCenRR | 18⅛ | —⅜ |
| NYCSLpf | 74½ | —1¼ |
| NYShip | 17⅞ | +⅛ |
| NoAAvia | 8½ | |
| NoAmCo | 78⅝ | —⅛ |
| NoPacific | 15¼ | —½ |
| NorthwA | 18⅝ | —¾ |
| **—O—** | | |
| OhioOil | 18⅜ | —¼ |
| OwensIGl | 58 | |
| **—P—** | | |
| PacG&E | 31⅜ | —¼ |
| PacMills | 30½ | +½ |
| PacTCons | 4¾ | |
| PackMot | 4 | |
| PanAAir | 29⅝ | —1⅛ |
| ParamP | 25 | —⅜ |
| Park&T | 80¾ | —1½ |
| ParkUCM | 1⅜ | —⅛ |
| ParkeD | 27¾ | |
| PatinoM | 18½ | —¼ |
| PennJC | 99½ | +½ |
| PennCAir | 14 | |
| PennRR | 29⅝ | —⅛ |
| Pepsi-Cola | 48½ | —½ |
| PhDodge | 21⅛ | —⅛ |
| PhilaElec | 20⅛ | |
| PhilcoCrp | 29 | —½ |
| PhlMorris | 87¼ | —¼ |
| PhilipsPet | 43¾ | —¼ |
| PittS&Bolt | 5¼ | |
| Poor&CoB | 9¼ | —¼ |
| PsdStlCar | 12¼ | +⅛ |
| Pro&Gam | 55½ | —⅜ |
| PbSvcNJ | 13¾ | —⅜ |
| PbSNJ$5 | 96⅛ | —¼ |
| Pullman | 40½ | —⅜ |
| PureOil | 16⅛ | —⅛ |
| **—R—** | | |
| RCpofAm | 9⅛ | —¼ |
| R-K-Orph | 8⅜ | —⅛ |
| Rayonier | 14 | —¼ |
| Rayonpf | 10 | —¼ |
| RemRand | 15⅛ | +⅛ |
| RepubStl | 16⅞ | |
| RevCop B | 7⅞ | —⅛ |
| ReynTbB | 30¼ | —⅛ |
| RichfldOil | 9¼ | |
| Rustless | 20⅛ | —⅜ |
| **—S—** | | |
| SafewStrs | 47 | +⅜ |
| SavArms | 7½ | —¼ |
| SchenDist | 49⅝ | —1⅛ |
| SearsRoeb | 88⅛ | —⅜ |
| ServelInc | 18 | |
| ShUnOil | 27 | —⅛ |
| Simmons | 25⅛ | —⅜ |
| SinclairO | 13 | |
| SkellyOil | 39⅛ | +⅛ |
| Soc-Vac | 12¼ | —¼ |
| SouPac | 29 | —½ |
| SouthRy | 23⅞ | —⅝ |
| SouRypf | 51¾ | —¼ |
| SperryCrp | 24⅞ | —⅛ |
| SpiegelInc | 7⅛ | |
| StdBrnds | 30 | |
| StG&E$4 | 10 | |
| StG&E$7 | 53 | |
| StOilCal | 36 | —⅜ |
| StOilInd | 32⅞ | —¼ |
| StOilNJ | 52⅞ | |
| StdStlSpg | 8 | |
| StewWarn | 13⅝ | |
| Stew-War | 13¼ | +⅛ |
| StokelyBr | 10 | —⅛ |
| Stone&W | 8⅛ | —⅛ |
| Studebak | 14¾ | —¼ |
| SunrayOil | 5⅝ | —¼ |
| SunshMng | 7⅜ | —⅛ |
| Superhtr | 19⅛ | —½ |
| Swift&Co | 20⅜ | +⅛ |
| Sym-Gould | 8½ | —⅛ |
| **—T—** | | |
| TexasCo | 47¼ | +½ |
| TPC&O | 17⅜ | —¼ |
| TPLTrust | 10¼ | +⅛ |
| Th-Starrett | 2¾ | +⅛ |
| TideWAO | 14⅝ | |
| TRBr½e | 44 | —⅜ |
| Trans½ | 9 | +⅛ |
| T&WAir | 18½ | +½ |
| TuRay1 | 16 | |
| TC-FF¼e | 23½ | +⅛ |
| TC-FF1½ | 31⅛ | —½ |
| **—U—** | | |
| Un-Ell½e | 56 | +⅜ |
| UB&P.15e | 9¾ | —⅛ |
| UCar1½e | 79½ | —⅜ |
| UnPac6 | 108⅜ | +⅝ |
| UALp4½ | 111½ | +⅜ |
| UAir3g | 27⅝ | —¼ |
| UnitCrp | 1¼ | |
| UnitDrug | 13 | —⅛ |
| UnE&F½e | 28¼ | +¼ |
| UFrt1½e | 78 | |
| UGImp | 1⅝ | —⅛ |
| UM&Mf2 | 39 | +½ |
| US&FSec | 9 | +⅛ |
| USFrt1 | 16⅜ | —¼ |
| USGyps2 | 72¾ | +¼ |
| USHof¼g | 10⅛ | —⅛ |
| USIChla | 37 | —⅛ |
| USR&Im | 1⅝ | +⅛ |
| USRu½e | 45 | —¾ |
| USStl1e | 51⅛ | +⅛ |
| **—V—** | | |
| VanCrp1 | 19⅛ | +¼ |
| **—W—** | | |
| WthCo.60g | 8¼ | |
| WBroPict | 12¼ | —⅛ |
| WO&S½e | 23 | +¼ |
| WInSug1g | 21½ | —⅜ |
| WUTelA | 48⅜ | —½ |
| WUTelB | 26⅞ | —⅝ |
| WAirB¼e | 22¼ | —¼ |
| WE&Mfg | 98 | |
| WhlStl¼e | 21⅛ | +⅛ |
| WhtMt¼e | 22⅞ | |
| WO&G.10e | 8⅝ | —⅛ |
| Wilson&Co | 8¾ | +⅛ |
| WFW1.60 | 38⅞ | |
| WorP&M | 25½ | —⅜ |
| **—Y—** | | |
| YSp&W1g | 15¼ | —½ |
| YSh&T½e | 34¾ | |
| **—Z—** | | |
| ZenRad1g | 38¼ | —½ |
| ZProd.30g | 5½ | +⅛ |

Total today, 537,720 shares; previous day, 241,860; week ago, 565,570; year ago, 907,440; two years ago, 240,000; January 1 to date, 69,970,574; year ago, 103,719,265; two years ago, 34,301,294.

# Curb Sales

NEW YORK, April 17.—Following is a partial list of transactions on the New York Curb Exchange giving all stocks and bonds traded:

STOCKS

| | Close | Chg. |
|---|---|---|
| **—A—** | | |
| Ainsworth | 7¼ | —⅛ |
| AlCoAm | 31½ | —¼ |
| AlCApf | 110½ | +⅜ |
| AmBook | 32¼ | |
| AmCyB | 39⅛ | —⅛ |
| AmG&El | 27⅞ | —⅛ |
| AmL&T | 17⅞ | —⅛ |
| AmMara | 1⅛ | |
| AmRepub | 13½ | —¼ |
| AmSuper | ⅜ | |
| AtlCFish | 9⅛ | —⅛ |
| AyrshPC | 10¾ | +½ |
| **—B—** | | |
| Bab&Wil | 22⅝ | +⅛ |
| BaldLowar | 6⅝ | —¼ |
| BariumSt | 2⅛ | —⅛ |
| BasicRefr | 4½ | |
| BellAirc | 3¼ | —⅛ |
| BlissEW | 12⅞ | —⅛ |
| BlueRidge | 2⅞ | |
| BowBiltH | ⅝ | |
| BwnBH2pf | 2¼ | |
| BTrL&P | 20½ | +⅛ |
| BrewAero | 2⅞ | +⅛ |
| BreezeC | 11 | +⅛ |
| BrillA | 11 | —½ |
| BrillB | 1⅝ | —⅛ |
| BwnFDist | 21¼ | —⅛ |
| BrownRub | 2⅝ | +⅛ |
| BuckeyPL | 9¼ | |
| BN&EPpf | 15½ | —⅛ |
| **—C—** | | |
| CabEPrvtc | 1 | —⅛ |
| CalTung | 5½ | —¼ |
| CanMarc | 1⅝ | |
| CarrierCo | 14½ | |
| CatalAm | 3⅞ | +⅛ |
| Cen&SWUt | ½ | +⅛ |
| CessnaAir | 6¼ | —⅛ |
| ChiefCMng | ¼ | |
| Childpf | 27⅛ | —⅛ |
| CitiesSer | 15 | —¼ |
| CitSvcpf | 103 | —½ |
| ClevTract | 15¾ | |
| ColonDev | 5⅛ | +¼ |
| ColF&Iwar | 2½ | +⅛ |
| CPFArm | 39 | |
| Com&Swar | ⅛ | |
| ConStlCo | 10⅞ | +⅛ |
| CopRange | 8⅛ | |
| CreolePet | 24⅞ | —⅛ |
| CroftBrew | 1¼ | |
| CrowMiln | 6⅞ | —½ |
| CwnPPet | 4¼ | |
| CwnDrug | 2½ | +⅛ |
| CubASug | 20⅜ | —⅛ |
| **—D—** | | |
| DetGraylr | 1 | |
| DetMStove | 3⅛ | —⅛ |
| DuroTest | 3⅛ | +⅛ |
| **—E—** | | |
| ElBond&S | 8⅛ | —⅛ |
| ElBIShpf | 91¼ | —⅛ |
| EB&S$6pf | 90¼ | |
| EmerElec | 9½ | +⅛ |
| EqCorp | 1¼ | +⅛ |
| EsqInc | 5¼ | —⅛ |
| **—F—** | | |
| FairF&A | 2 | |
| FanMet | 15¾ | +⅛ |
| FordML | 4⅜ | —⅛ |
| FoxPBr | 75 | +5 |
| **—G—** | | |
| GenShare | 1¾ | +⅛ |
| GlnACoal | 14 | —⅛ |
| GorhIncA | 7¼ | +¼ |
| **—H—** | | |
| HeclaMin | 7⅛ | |
| HollCGld | 10 | |
| HumOil | 42¼ | +1¼ |
| HumRF | 5¼ | |
| **—I—** | | |
| IllPow | 7⅝ | —⅛ |
| IllPdivct | 14 | —⅞ |
| ImpOLtd | 11½ | —⅛ |
| InCNAm | 8⅞ | —⅛ |
| IntPetrol | 17⅞ | —⅛ |
| IntSPR | 1⅛ | +⅛ |
| IntUtilB | ⅛ | |
| IntPDelpf | 10⅛ | +½ |
| **—J—** | | |
| JacobsFL | 5⅜ | +⅛ |
| **—K—** | | |
| KirklGM | ⅛ | |
| **—L—** | | |
| LakeSM | 11¼ | —½ |
| LeonOilDev | ¼ | —⅛ |
| LoneStG | 8¼ | +½ |
| LongIsL | ¼ | —⅛ |
| LouL&E | 7¼ | |
| **—M—** | | |
| Mer-C&S | 7⅛ | —⅛ |
| Mesabilrn | 1⅜ | —¼ |
| MStPAvtc | 12 | +1 |
| MStPBvtc | 2¼ | +⅛ |
| MWestCrp | 10½ | |
| Molybden | 9¼ | |
| MtCityCrp | 1¼ | +⅛ |
| MntProd | 5¾ | —¼ |
| **—N—** | | |
| NBelHess | 1¼ | |
| NFuelG | 11⅛ | |
| NatRefin | 12½ | +¼ |
| NSugRef | 20 | |
| NatTrans | 12⅝ | —⅛ |
| NatUnRad | 2½ | —⅛ |
| NEPA6% | 58¼ | +⅛ |
| NYP&L | 13⅛ | |
| NiagHudP | 2½ | —⅛ |
| NHudAw | ⅛ | |
| NiaSMdB | 22¼ | |
| Niles-B-P | 12⅛ | —⅛ |
| NALt&P | ¾ | |
| NAL&Pp | 118½ | +2 |
| NCentTex | 7½ | |
| NStaPwA | 13⅛ | |
| **—P—** | | |
| PantepOV | 7½ | |
| Pennroad | 5½ | |
| PhoexSec | 27¼ | |
| PioneerGld | 1⅛ | |
| PolarisMng | 2⅛ | |
| ProdCorp | ¼ | —⅛ |
| PgSdP&L | 12½ | +⅛ |
| **—R—** | | |
| RKOoptw | 1⅛ | |
| RaymCnc | 16⅞ | —½ |
| Raytheon | 25½ | +⅛ |
| RedBankO | 2 | —⅛ |
| RepubAv | 4⅛ | +⅛ |
| RyanAero | 3⅝ | |
| **—S—** | | |
| StRegPap | 4½ | —⅛ |
| SchulteDA | 1 | |
| Schultepf | 68 | —½ |
| ScullinStl | 10¼ | |
| SegalL&H | 1¼ | —⅛ |
| SelIndust | ⅛ | —⅛ |
| Shat-Denn | 3⅜ | —¼ |
| Silex | 1⅛ | +⅛ |
| Sonotone | 3⅛ | |
| SouRoyal | 9½ | |
| StPw&Lt | ¼ | |
| **—T—** | | |
| Taggart | 5⅝ | +⅛ |
| Technicol | 14 | |
| TexOil&L | 6¼ | |
| TishmRlty | 4¼ | |
| TrnwstOil | 19½ | —½ |
| TungSLpf | 6 | +¼ |
| UnAircPr | 7⅛ | |
| UnCWhStr | 1⅛ | |
| UnitGas | 1⅝ | —⅛ |
| UnGaswar | 22 | |
| UnL&PwA | ½ | |
| UnMPrdpf | 3½ | |
| UnShoeM | 70⅞ | —⅜ |
| USFoilB | 6⅛ | +¼ |
| USRadiat | 3⅜ | —⅛ |
| UnWallPap | 2½ | |
| Utah-IdaS | 2⅝ | |
| **—V—** | | |
| ValsparCp | 2 | —⅛ |
| VenezuelP | 11¼ | +⅛ |
| VogtMfg | 2¼ | —⅛ |
| **—W—** | | |
| WVaC&C | 8¼ | —⅛ |
| Wr-Harg | 2⅞ | +⅛ |

Total stock sales today, 209,575 shares; year ago, 334,085 shares.

**QUEZON MOVES**

MIAMI BEACH, Fla., April 17.—(AP)—The pulse of the Philippine government in exile will move from here to Asheville, N. C., tomorrow when President Manuel Quezon and his aides leave for the mountain resort in a special car attached to a northbound train.

# LIVESTOCK

ATLANTA

Hogs: Good to choice, 200 to 240 pounds, $13.75; 245 to 330, $13.75; 335 to 400, $13.25; 405 to 475, $12.75; 165 to 185, $13.25; 140 to 160, $12.25 down; 135 down, $7 down; good sows, 180 to 250, $12.25; 335 to 450, $11.75.

Cattle: Good and choice steers and heifers, $14 to $15.50; medium to good, $11.50 to $12.50; common butchers, $9 to $10.50; good fat beef-type cows, $10 to $11; fat dairy breeds mostly $9 to $10; cutter cows, $7.50 to $8; canners, $6 to $7; mostly good heavy bulls, $9 to $11; light weight kinds, $7.50 to $8; fat calves, $12 to $14; medium kinds, $9.50 to $11; throwout calves, $6.50 to $9.

CHICAGO

CHICAGO, April 17.—The hog market opened fairly active today but later trade was slow with all early gains lost. Choice steers were active. Medium to good grades were less in demand. Slaughter lambs declined 10 to 25 cents.

Opening prices on hogs were about 10 to 25 cents higher than Saturday's averages, with an early top of $13.90 paid for good and choice 200 to 270 pounders but interest lagged in later trade and most of the advances were lost. The closing top went down to the support price of $13.75 and heavy weights were 25 to 50 cents lower. 270 to 300 pounder butchers bringing $13.40 to $13.65 and 300 to 350-pounders $13 to $13.50. The salable supply was 11,000 as compared to 14,276 a week ago. Heavy butchers again predominated the receipts.

A top of $17 was reached for strictly choice steers weighing 1,130 pounds, but there were few sales reported over $16 and the bulk of the steer crop comprised mainly of medium to good grades sold for $13.75 to $16.

## *Chicago Grain.*

| | Open | High | Low | Close | Prev. Close |
|---|---|---|---|---|---|
| Wheat— | | | | | |
| May | 1.73⅞ | 1.73⅞ | 1.72⅞ | 1.73⅞ | 1.73⅞ |
| July | 1.69¼ | 1.69⅜ | 1.58⅞ | 1.68⅞ | 1.69⅞ |
| Sept | 1.66½ | 1.66⅞ | 1.66 | 1.66⅜ | 1.66⅝ |
| OATS— | | | | | |
| May | .82 | .82 | .82 | .82 | .82 |
| July | .78⅞ | .78⅛ | .78⅛ | .78⅛ | .78½ |
| Sept. | .74⅛ | .74½ | .73⅝ | .73¾ | .74⅝ |
| Dec. | .74 | .74⅛ | .73½ | .73½ | .74⅛ |
| RYE— | | | | | |
| May | 1.29¼ | 1.30¼ | 1.29 | 1.29⅛ | 1.29¼ |
| July | 1.27⅛ | 1.28 | 1.27 | 1.27½ | 1.27⅝ |
| Sept. | 1.25⅝ | 1.25½ | 1.24¾ | 1.25 | 1.25⅝ |
| Dec | 1.26⅛ | 1.26⅛ | 1.25⅛ | 1.25½ | 1.26⅛ |
| BARLEY | | | | | |
| May | | | | 1.28 | 1.28 |
| July | 1.24½ | 1.25½ | 1.24½ | 1.24½ | 1.24½ |
| Sept. | 1.19½ | 1.19⅝ | 1.19½ | 1.19½ | 1.19⅞ |

## *Local Securities.*

| | Bid | Asked |
|---|---|---|
| Alabama Power Co. $7 pfd. | 114½ | 117 |
| Alabama Power Co. $6 pfd. | 104½ | 107 |
| American Bakeries "B" | 72½ | 73½ |
| American Discount com. | 12 | |
| Atl. Birmingham & Co. pfd. | 84 | 87½ |
| Atlanta Gas Light pfd. | 105½ | 107½ |
| Atlantic Co. 5s 1952 | 103 | 103½ |
| Atlantic Co. 1st pfd. | 104 | 107 |
| Atlantic Co. "A" | 46½ | 49 |
| Atlantic Co. "B" | 4⅛ | 4⅝ |
| Atlantic Steel com. | 35 | 38 |
| Bibb Mfg. Co. | 115 | 118 |
| Callaway Mills | 30½ | |
| Cit. & Sou. Nat. Bank | 18¼ | 19½ |
| Coca-Cola "A" | 64 | 66½ |
| Continental Gin com. | 32 | 34½ |
| First National Bank | 37 | 38¼ |
| Fulton Bag & Cotton Mills | 41 | 43½ |
| Fulton National Bank | 22½ | |
| Georgia Power Co. $6 pfd. | 110½ | 113 |
| Georgia Railroad & Banking | 135 | 140 |
| Haverty pfd. | 25 | |
| Haverty com. | 12 | 14 |
| Linen Service of Texas com. | 2⅛ | 3⅛ |
| National Linen Service com. | 17½ | 19¼ |
| Rich's, Inc., com. | 68 | |
| Sav. Sugar Refin. Corp. com. | 33¼ | 35¼ |
| Southern Spring Bed com. | 23½ | 26 |
| Southwestern Railroad | 60 | 64 |
| Thomaston Cotton Mills com. | 19¼ | 21 |
| Thomaston Cotton Mills pfd. | 100 | |
| Trust Company of Georgia | 890 | 915 |
| West Point Mfg. Co. | 40½ | 42½ |

(Unofficial quotations by National Association of Securities Dealers, Inc.)

## *Cash Grain.*

CHICAGO, April 17.—Cash wheat was unchanged at OPA ceilings today. Receipts 150 cars.

Corn was unchanged at OPA ceilings. Bookings, 12,500 bushels. Receipts, 60 cars.

Oats were unchanged at OPA ceilings. Receipts, 4 cars.

Wheat: None.

Barley: Malting, $1.25-$1.44½ nominal; feed, $1.15-$1.22½ nominal.

Field Seed, Per 100 Lbs.: Timothy, $5.75-$6.00 nominal; red top, $14.00-$15.00 nominal; red clover, $31.50 nominal; sweet clover, $10.50 nominal.

# Cotton

## *New York Range.*

| | Open | High | Low | Close | Prev. Close |
|---|---|---|---|---|---|
| May | 21.07 | 21.11 | 21.04 | 21.05 | 21.05 |
| July | 20.71 | 20.75 | 20.68 | 20.68 | 20.70 |
| Oct | 20.01 | 20.08 | 20.01 | 20.03 | 20.02n |
| Dec | 19.84 | 19.87 | 19.80 | 19.82 | 19.83n |
| March | 19.63 | 19.67 | 19.58 | 19.59 | 19.63 |

Middling spot 21.74n. n—Nominal.

NEW YORK, April 17.—(AP)—Nervousness over possible new developments in the war picture retarded cotton trading today as prices fluctuated in a narrow range. Mill price fixing demand was supplied through hedge selling and light commission house liquidation.

## *New Orleans Range.*

| | Open | High | Low | Close | Prev. Close |
|---|---|---|---|---|---|
| May | 21.24 | 21.28 | 21.21 | 21.21 | 21.21 |
| July | 20.87 | 20.89 | 20.84 | 20.85 | 20.88 |
| Oct | 20.06 | 20.10 | 20.03 | 20.03 | 20.05 |
| Dec | 19.87 | 19.91 | 19.84 | 19.86 | 19.87 |
| March | 19.66 | 19.69 | 19.61 | 19.61 | 19.64 |

Middling spot 20.90.

NEW ORLEANS, April 17.—(AP)—Long realizing and hedge selling offset trade buying in cotton futures here today. Closing prices were steady, unchanged to 15 cents a bale lower.

## *Average Price.*

NEW ORLEANS, April 17.—(AP)—The average price of middling 15-16-inch cotton today at 10 designated southern spot markets was 10 cents a bale lower at 21.04 cents a pound; average for the past 30 market days 21.13; middling 7-8-inch average 19.89.

## *Atlanta Spot.*

Atlanta spot cotton closed steady, middling 21.45 cents.

**Local Securities**
Bought—Sold—Quoted
West Point Mfg. Co.
Georgia Power Co.
American Bakeries Co.
Atlantic Company
Atlantic Steel Co.
Bibb Manufacturing Co.
Thomaston Cotton Mills
Continental Gin Co.
Atlanta Gas Light Co.
First National Bank of Atlanta
Inquiries Invited
**Wyatt, Neal & Waggoner**
First National Bank Bldg.
Atlanta, Ga. WAlnut 4700

**WARTIME INVESTMENT STRATEGY**

Would you like to check your investment strategy with that of Babson's? If so, clip this advertisement, send it to us with a list of 7 securities you own. We'll tell you whether our strategy is to Hold or Switch. No cost or obligation. Write Dept. AC-14.

**BABSON'S REPORTS, INC.**
Babson Park 57, Mass.

**Hurt & Quin, INC** GENERAL AGENTS

GENERAL OFFICES
Standard Bldg. ATLANTA, GA.

Service Offices
Miami, Fla.
Jacksonville, Fla.
Montgomery, Ala.
Columbia, S. C.

**The Best in Insurance Service**

Company groups represented: FIRE: Home, Springfield, Agricultural, Royal-Liverpool, Century, London and Lancashire, American Equitable, Potomac, Manufacturers. CASUALTY: General Accident, Manufacturers.

STATE AND MUNICIPAL BONDS
CORPORATE BONDS
LOCAL STOCKS

**The Robinson-Humphrey Co.**
ESTABLISHED 1894
RHODES-HAVERTY BLDG. WAlnut 0318
ATLANTA 1, GEORGIA Long Distance 108

THE SIGN OF GOOD OFFICE FURNITURE
HORNE DESK AND FIXTURE CO.
CHAIRS DESKS FILES SAFES
HORNE
ATLANTA, GA.
47-49 PRYOR ST., N. E.
PHONE WA. 1463

**MANUFACTURERS Casualty Insurance Company**

**HURT & QUIN, INC., MANAGERS**
GEORGIA—ALABAMA—SOUTH CAROLINA—FLORIDA
STANDARD BLDG., ATLANTA, GA.

**Semi-Annual Statement**

For the six months ending December 31, 1943, of the condition of the

**MANUFACTURERS CASUALTY INSURANCE COMPANY**
Of Philadelphia

Organized under the laws of the State of Pennsylvania, made to the Governor of the State of Georgia in pursuance to the laws of said State.

Principal Office—1617 Penna. Blvd., Philadelphia, Pa.

I. CAPITAL STOCK.
1. Amount of Capital Stock paid up in cash $1,000,000.00

II. ASSETS.
1. Market value of Real Estate owned $28,825.00
2. Mortgage loans first liens $43,500.00 — 43,500.00
4. Stocks and bonds owned absolutely: Par value $6,706,000.00; Market value (carried out) $9,256,995.34 — 9,256,995.34
5. Cash in Company's principal office $2,000.00
3. Cash deposited by Company in bank $1,483,099.64
Total Cash Items (carried out) 1,485,099.64
10 Interest due and unpaid 105.00
12. Premiums in course of collection 1,036,687.38
13 Reinsurance recoverable on paid losses 2,025.72
14. Agents' Sundry balances 16,736.81
15. Accrued interest 30,345.44
Total assets of Company (Actual cash market value) $11,886,846.71

III. LIABILITIES.
2 Claims in process of adjustment, or adjusted and not due, including reported or supposed claims $3,634,038.05
3 Claims resisted including interest, expenses, etc. 29,190.00
Total policy claims $3,663,228.05
Deduct re-insurance thereon 6,300.00
Difference $3,656,928.05
4 Policy dividends declared and not due 390,228.12
7 Taxes accrued and unpaid 184,309.97
8 Other items (give items and amounts): Reserve for loss expense 53,235.00
Reserve for Commissions 185,219.80
Reserve for Expenses 50,000.00
Funds held under Surety Agreements 373,222.02
Reserve for Fluctuations in Security Values 196,960.12
Reserve for Contingencies 300,000.00
All other Liabilities Fire, Casualty and Miscellaneous will insert 20,996.[illegible]
Amount of Reserve for re-insurance 2,294,759.[illegible]
9 Cash capital paid up 1,000,000.00
10 Surplus over all liabilities 3,180,907.78
11 Total Liabilities $11,886,846.71

IV. INCOME DURING THE LAST SIX MONTHS OF THE YEAR 1943.
1 Amount of Cash Premiums received $2,726,628.86
3 Interest Received 106,216.08
4 Amount of Income from all other sources 435,224.52
Total Income $3,268,069.46

V. DISBURSEMENTS DURING LAST SIX MONTHS OF THE YEAR 1943.
Total Claims Paid $912,109.18
3. Deduct amount received from other Companies for losses or Claims of Policies of this Company reinsured [illegible]
Total amount actually paid for Losses and Matured Endowments 806,888.78
6 Policy Dividends paid to policyholders or others 190,548.10
7 Stock dividends paid 350.00
8 Expenses paid including Commissions to Agents and Officers' Salaries 882,994.51
9 Taxes paid 30,960.73
10 All other Payments and Expenditures 313,628.68
Total Disbursements $2,214,111.18

A copy of the Act of Incorporation, duly certified, is in the office of the Insurance Commissioner.

STATE OF PENNSYLVANIA—COUNTY OF PHILADELPHIA.

Personally appeared before the undersigned W. Stanley Kite, who, being duly sworn, deposes and says that he is the President of Manufacturers Casualty Insurance Company, and that the foregoing statement is correct and true.

W. STANLEY KITE, President.

Sworn to and subscribed before me this 11th day of Apr., 1944. (Seal) ANNA KLEIN, Notary Public.

"Herd up" used stove, heater, ral" cash by advertising them in fur coat, radio, gun, etc., and "cor- the Want Ads of The Constitution.

# Decatur Baby May Become Youngest Rider on Bomber

By CHRISTINE JONES.

"Deedee," a chunky, brown-eyed little fellow who has never traveled farther than Cartersville, Ga.—is heading for California today, and before the trip is over, he may become the youngest passenger on an Army bomber.

The 14-month-old little boy, who was christened Dillard Munford Jr., and his dad, a first lieutenant in the coast artillery, will board an Army plane if priorities and Deedee's youth permit, for the first lap of the 2,300-mile journey. Otherwise, they'll ride a commercial passenger plane.

"He doesn't have any kind of priority that I know of," his dad smiled down at the baby, "but if we don't get on an Army plane here, we'll try again at Indianapolis, or some other stop."

Deedee's going to California for a good reason. It's not just a simple pleasure trip, he'll have you to understand. When asked why he is leaving his grandmother's home in Decatur, he runs to the living room table, and points a chubby finger at the photograph of his pretty mother.

"Mama," he looked at his grandmother. "Mama."

"This was the setup," the young lieutenant continued. "For the past two months—ever since I've been back from the Aleutians—I've been going to the Western Signal Corps school at Davis, Cal. I had no idea how long the course would last, but expected to be back overseas long before this."

"Anyway, my wife left Deedee here and joined me, both of us still thinking it would be for just a short time. Well, I finally learned that I would be there for some time, so we wanted to get the baby out with us."

He poked his small son gently in the ribs and made him laugh.

"My wife would have come for him, but she couldn't get reservations," he added, "so I just came myself. Got here this morning, after a two-day trip."

Deedee's big round eyes followed his father around the room.

"I think he's getting used to his father," the baby's grandmother, Mrs. R. F. Davis, of 308 N. Ponce de Leon avenue, said. "Dillard was here about 18 days after he got back, and that was the first time he'd ever seen Deedee."

"Gosh," I don't know much about babies," the officer said, holding his son gingerly. "All I know is to take plenty of bottles of milk and other stuff along. If we're on a commercial plane, the ticket agent assured me there would be a stewardess—that's what you call 'em, isn't it?—to take care of the baby. If we travel on the Army, maybe some of the other fellows will help me out."

"Whatever way they go," Mrs. Davis laughed, "you'll know plenty about babies when you get there."

Constitution Staff Photo—H. J. Slayton.

"MAMA"—Fourteen-month-old "Deedee," Dillard Munford Jr., shows his dad, an Army lieutenant, the picture of his "mama." Deedee and dad are flying out to California today to see "mama," who couldn't get reservations to cross the continent for the baby.

# Ford Promises Vets Priorities

WASHINGTON, April 17.—(AP) Henry Ford promised war veterans priorities on postwar jobs in his vast enterprises today, and the house voted overwhelmingly to give them the first call on all government pay rolls.

Ford, whose plants now hire 180,000 war workers, said veterans will get the preference when the war ends because "people have made a lot of money out of this war and the servicemen have made nothing." The Ford companies have 25,000 workers in the armed services.

He made the pledge in a letter to Brigadier General Frank T. Hines, director of veterans' retraining and re-employment, and said he hoped other companies will do the same thing. Under present law employers are required to rehire war-absent workers and give them their old jobs as far as possible.

Shortly after Ford's letter became public the house voted 312 to 1 to give war veterans, their wives and widows, the top priority in filling government jobs after the war.

The bill, introduced by Representative Starnes, Democrat, Alabama, had the backing of President Roosevelt who told a congressional committee the government should set an employment example for private industry. The bill now goes to the senate.

It provides that the names of servicemen and the wives or widows of disabled veterans go to the top of government job lists. In civil service ratings 10 points would be added for disabled veterans and their wives or widows and five points for all other servicemen and women.

# Council Defends Solons Upholding South's Traditions

City council yesterday adopted by unanimous vote and sent to Mayor Hartsfield for his signature the following resolution dealing with the newly revived racial issue:

"Be it resolved by the mayor and general council that we express our approval of the efforts of Senator Richard B. Russell to see that no federal agency, including the President's Committee on Fair Employment, is allowed to exist for more than one year, unless the same has been approved by the congress.

"Be it further resolved that we deplore the attacks being made upon our southern congressmen and senators who are trying to uphold the traditions of the south. We believe they are truly representing the views of the rank and file of southern white people and we call upon the press of our section to give them better support.

"Be it further resolved that a copy of this resolution be furnished to each member of the house and senate of the United States representing Georgia."

# Five-Year Sentence Given Rebellious Jap

FORT McCLELLAN, Ala., April 17.—(AP)—Private Masoa Sumida, tenth of 28 Japanese-American soldiers to face court-martial charges of refusing to obey orders of their superior officers, was convicted today and sentenced to five years' imprisonment at hard labor.

The minimum sentence was imposed after defense testimony that Sumida did not speak English very well and that he failed to understand the orders which he was charged with disobeying on March 20. An interpreter was used throughout the trial.

# To Amuse Us Today

## Downtown Theaters

CAPITOL—"City of Missing Girls," at 11:40, 1:43, 3:46, 5:49, 7:52; "Memphis Belle," at 11, 1:03, 3:06, 5:09, 7:12 and 9:15.

FOX—"The Sullivans," with Thomas Mitchell, Anne Baxter, etc., at 1:22, 4:01, 6:40 and 9:18. Don Mathis at the organ four times daily.

LOEW'S GRAND—"It Happened Tomorrow," with Dick Powell, Linda Darnell, etc., at 11, 1:13, 3:26, 5:39, 7:52, 10:05.

PARAMOUNT — "Chip Off the Old Block," with Donald O'Connor, Peggy Ryan, etc., at 11, 1:08, 3:16, 5:24, 7:32 and 9:40. Also "Memphis Belle."

RHODES — "Broadway Rhythm," with George Murphy, Ginny Simms, etc., at 2:30, 4:50, 7:05 and 9:30.

RIALTO—"Cover Girl," with Rita Hayworth, Gene Kelly, etc., at 11:00, 1:07, 3:14, 5:21, 7:22, 9:23.

ROXY—"Lady in the Dark," with Ginger Rogers, Ray Milland, etc., at 11:34, 1:31, 3:28, 5:25, 7:22 and 9:19.

CAMEO—"Mojave Firebrand" and "Amazing Mr. Forrest."

CENTER—"City That Stopped Hitler," and "They Came to Blow Up America."

## Night Spots

THE LIDO—Dining and dancing nightly except Sundays.

ROYAL PALM—60 Peachtree—Dine and dance, lunch and dinner, cocktail hour, 5:30 p. m. Rhythm Masters featured.

BILTMORE HOTEL—Dining nightly in the Empire Room. Dancing to music by Shep Barish and his Biltmore Rhythmaires.

ANSLEY HOTEL—Rainbow Room—Dinner-dancing from 8 o'clock to midnight, featuring Teddy Campbell and his orchestra. Ansley Grill, 12 to 2, and 4 to 7 p. m. featuring Bill Cooper and His Trio.

WISTERIA GARDEN—Dinner and dancing nightly, except Sunday, 5:30 p. m. to 12 p. m. Floor shows daily at 6, 9 and 11 p. m. Jay Whittington and band.

HENRY GRADY—PARADISE ROOM—Don Grimes and his orchestra. Dancing nightly. Floor shows at lunch, dinner.

SHANGRI-LA—106½ Luckie Street—Dine and dance nightly, except Sunday.

THE ANCHORAGE (Clermont Hotel)—Freddy Deland and his orchestra playing dinner-dance music.

JENNINGS ROSE ROOM—Dining and dancing nightly from 8 to 12 with Tommy Rosen and his orchestra.

THE ATLANTAN (Roof Garden)—Dancing nightly from 8 to 12. Refreshments.

## Other Amusements

SKATING—Rollerdrome, Ponce de Leon avenue, at Penn, evenings, except Sunday, 7 to 10; Saturdays, 2:30 to 5 p. m.

## Neighborhood Theaters

AVONDALE—"Banjo On My Knee," with Joel McCrea.

BROOKHAVEN—"The Major and the Minor," with Ginger Rogers.

BUCKHEAD—"His Butler's Sister," with Deanna Durbin.

CASCADE—"Appointment In Berlin," and "Spitfire's Blessed Event."

COLLEGE PARK—"Girl Crazy," with Mickey Rooney.

DECATUR—"Bomber's Moon," with George Montgomery.

DEKALB—"His Butler's Sister," with Deanna Durbin.

EAST POINT—"Phantom of the Opera," with Claude Rains.

EMORY—"Now Voyager," with Bette Davis.

EMPIRE—"There's Something About a Soldier," and "Sherlock Faces Death."

EUCLID—"No Time for Love," with Claudette Colbert.

FAIRFAX—"A Lady Takes a Chance," with Jean Arthur.

FAIRVIEW—"Strictly In the Groove," with Mary Healy.

FULTON—"Jack London," with Michael O'Shea.

GARDEN HILLS—"Northwest Passage," with Robert Young.

GORDON—"Lady Takes a Chance," with Jean Arthur.

GROVE—"In Old Chicago," with Tyrone Power.

HILAN—"Thank Your Lucky Stars," with star cast.

KIRKWOOD—"Hostages," with William Bendix.

LITTLE 5 POINTS—"I Dood It," with Red Skelton.

PALACE—"Pistol Packin' Mama," and "Northern Pursuit."

PEACHTREE—Stage shows and screen attraction.

PLAZA—"Phantom Lady," with Ella Raines.

PONCE DE LEON—"The Heat's On," and "Jacare."

RUSSELL—"The Rains Came," with Tyrone Power.

SYLVAN—"The Gang's All Here," with Alice Faye.

TECHWOOD—"Honeymoon Lodge," with Harriet Hilliard.

TEMPLE—"He's My Guy," and "Keep 'Em Slugging."

TENTH STREET—"No Time for Love," with Claudette Colbert.

WEST END—"Jack London," and "Frontier Badmen."

## Colored Theaters

81—"Northern Pursuit," with Errol Flynn.

ASHBY—"Fallen Sparrow," with John Garfield.

HARLEM—"Johnny Come Lately," and "Secret Service."

LINCOLN—"Playmates," and "The Renegades."

ROYAL—"Women in Bondage" and "Captain Marvel."

STRAND—"Bandit Ranger," with Tim Holt.

## For the Armed Forces

SERVICE MEN'S CENTER—Edgewood avenue and Courtland street. Open all the time. Game room. Plenty of beds. Dancing Wednesday, Friday and Saturday nights, to 11. Go south on Peachtree to Five Points, turn to left on Edgewood three blocks.

Y. M. C. A.—145 Luckie street, N. W., games, beds, checking service, swimming pool. Dancing Saturday nights 8 to 11:30. Going south on Peachtree turn right at Luckie street, go four and a half blocks.

OPEN DOOR CANTEEN—Peachtree street, upstairs over S. & W. Cafeteria. Open from 10 to 10. Coffee and doughnuts free.

NATIONAL CATHOLIC COMMUNITY SERVICE — 1200 Peachtree street. Open house Sundays from 3 to 9 p. m. Dance Saturday nights from 8:30 to 12.

USO SERVICE MEN'S LOUNGE—Terminal station. Complete information service.

OFFICERS' LOUNGE—Georgian Terrace hotel. Dancing every Tuesday, 8 to 12 p. m. Open daily and Sunday, 10 a. m. to 10 p. m.

JWB-USO—211 William-Oliver building. Dances, parties, home hospitality, personal service.

SALVATION ARMY USO—109 Luckie street. Open from 9 a. m. to 10 p. m.

Y. W. C. A.—37 Auburn avenue, N. E. Open house from 8 p. m. to 10:30 p. m. Monday, Tuesday, Wednesday, Thursday and Friday. Dancing, singing, games. Open house Sunday, 3 to 6 p. m.

BUCKHEAD SERVICE MEN'S CENTER—3161 Peachtree road. Open 2 p. m. to 11 p. m.

HOBBY REGISTER—At Service Men's Center, next to municipal auditorium. Lists Atlantans who will share hobbies with service men.

COLORED SERVICE MEN'S CENTER—1000 Hunter street, S. W., open 9 a. m. to 11 p. m., game room, reading room, dance every Saturday night 8 p. m. to midnight.

LAKEWOOD NOW PLAYING "HAPPY LAND" DON AMECHE

LAST 2 DAYS
LOEW'S
THE FUN HIT!
"IT HAPPENED TOMORROW"
DICK POWELL · LINDA DARNELL · JACK OAKIE
THURS.
WILLIAM POWELL
HEDY LAMARR
In M-G-M's Laughing Hit
"The Heavenly Body"

Unique
LUNCHEON RENDEZVOUS
LA PETITE LOUNGE
AWAY FROM THE NOISE
BILTMORE

ATLANTA'S FINEST THEATRES
"Home of Academy Winners"

FOX NOW!
"THE SULLIVANS"
Anne BAXTER Thomas MITCHELL
Featurettes
"LUCKY COWBOY"
A Technicolor Special
Hen Pecked Rooster Novelty Cartoon
Paramount News
"Movies 50th Anniversary"
Starts THURSDAY
Orson WELLES
Joan FONTAINE
"JANE EYRE"

PARAMOUNT NOW!
DONALD O'CONNOR
PEGGY RYAN
in
"CHIP OFF THE OLD BLOCK"
Extra!
"THE MEMPHIS BELLE"
Film of Actual Air Combat in Technicolor!
Fox News—Gen. Marshall at Arlington Rites

ROXY Now! HELD OVER
"LADY IN THE DARK"
A Technicolor Triumph!
Ginger ROGERS Ray MILLAND
Plus
America's Secret Weapon OWI Short
Latest Fox War News

CAPITOL NOW!
"CITY OF MISSING GIRLS"
H. B. WARNER Astrid ALLWYN
Plus
"THE MEMPHIS BELLE"
Technicolor Film of Actual Combat!
Pathe News—U. S. Troops in London Parade
Starts THURSDAY
MICHELE MORGAN
"TWO TICKETS TO LONDON"
with ALAN CURTIS

RIALTO NOW PLAYING "COVER GIRL" (In Technicolor)

The Rhodes NOW PLAYING "Broadway Rhythm"

RIALTO NOW PLAYING
"COVER GIRL"
WITH
Rita Hayworth—Gene Kelly

UPTON CLOSE
ERLANGER
8:30 P. M., Tues. April 18
Tickets $1.80 - $1.20 at
MUSE'S • RICH'S
DAVISON'S

Dine & Dance
AT THE ANCHORAGE
WITH
FREDDIE DELAND AND HIS ORCHESTRA
Steaks—Chicken—Sandwiches
Champagne—Wine—Beer
CLERMONT HOTEL
789 Ponce de Leon

The Star That Has All Atlanta Talking
MAXINE
Singing Star of the
HOUR OF CHARM
IN PERSON
With
AN ALL-STAR REVUE
Presented at
LUNCH—DINNER—SUPPER
DON GRIMES ORCH.
PARADISE ROOM
HENRY GRADY HOTEL

"Full of Pep" at 75!
How's YOUR Pep at 40, 50, 60?
You know his name as well as you do your own. You've read in the newspapers that at 75 he feels like he did 25 years ago—at 50. Proves it's not natural for you to feel exhausted, old at only 40, 50 or 60. But you can feel old indeed if your blood lacks iron. Try Ostrex Tonic Tablets. Contain plenty of the iron you may need for pep and vitality, also prophylactic amounts of vitamin B₁, calcium. Ostrex has helped thousands who felt old, worn-out solely because blood lacked iron, they have new pep, vim and vitality, they feel years younger. Try it today. 35c Introductory size now only 29c!
For sale at all drug stores everywhere—in Atlanta, at all Jacobs and Walgreen Drug Stores

SING OUT FOR PEPSI
PEPSI-COLA
CHEER FOR AMERICA
Pepsi-Cola Company, Long Island City, N. Y.
Franchised Bottler: Pepsi-Cola Bottling Company of Atlanta

Your Eyes Deserve Attention
Consult DR. JOHN KAHN
HIGH'S
OPTICAL DEPT.—FIRST FLOOR

Nisley Beautiful Shoes
..."TO BE SURE"

saddle oxford
SPORTRAIT*
A two-tone aristocrat developed in smooth leather with pebble grain saddle, wall last and rubber soles and heels.
Popularity unlimited . . . $3.98
* Trade Mark Registered
68 WHITEHALL ST., S.W.

Muse's
The Style Center of the South

GOOD clothes, like good books, never seem to grow old, even though frayed on the edges or worn out. Because the same lines are there. The same fit, the same distinctive styling. Such are the clothes which bring men of the South to Muse's every season for a fresh start. This season, the finest ideals of style and quality are expressed in new suits customized especially for Muse's in Atlanta . . . . . . . . by

Hickey-Freeman

Books full of war stamps are being converted into War Bonds every day—BUY MORE IN '44!

# Large U. S. Air Fleets Batter Belgrade, Sofia

ALLIED HEADQUARTERS, Naples, April 17.—(AP)—Strong forces of American Fortresses and Liberators bombed Belgrade and Sofia [illegible] rail facilities, aircraft component factories and an air[illegible] the third straight day of the Italy-based air assault on the [illegible] the Russian army's advance.

The American attack was made [illegible] rail yards at Bel[illegible] the first air attack on the [illegible] capital itself since the Germans dive-bombed the then [illegible] at the opening of [illegible] of the Balkans [illegible] ago this month.

Next a major force of Liber[illegible] bomb loads on [illegible] yards at Sofia, capital of [illegible]. These yards, like those [illegible] are a vital point on [illegible] Bucharest railroad [illegible] the Germans' main ar[illegible] southern Russian front [illegible] and Yugoslavia.

Meanwhile a smaller force of [illegible] again on the [illegible] field near Belgrade [illegible] heavily bombed yes[illegible]. The airdrome was de[illegible] as "an important [illegible] point for transport air[illegible] supplies to the Russo-German front from northern Italy, [illegible] and Greece."

The day's fourth major air op[illegible] Fortress attack on [illegible] and Ikarus aircraft com[illegible] near Belgrade. They [illegible] the far-flung Messer[illegible] system radiat[illegible] from Wiener Neustadt, Aus[illegible].

[illegible] Fortresses and Liberators [illegible] Lightnings. In[illegible] reports said some enemy [illegible] were encountered and [illegible] German aircraft destroyed.

[illegible]-based American heavy bombers resumed the air assault on western Europe after a lay-off since Thursday, with about 250 of them hammering German anti-invasion targets in the Pas-de-Calais area. The Liberators encountered no German fighters and none was lost.

Other vital centers in Hungary, Romania, Yugoslavia and northern Italy had been mauled in ceaseless bombing forays in the 24 hours prior to today's four-ply attacks. One of these—the Liberators' attack on Brasov, Romania, yesterday—took American airmen within a little more than 100 miles of Russian forces surging into eastern Romania.

Lively patrol actions and routine artillery duels were the only reported ground activity on both the Anzio beachhead sector and the main southern Italian front.

### AGNES SCOTT PRODUCTION

The play, "Cradle Song," will be presented by the Blackfriars, dramatic club of Agnes Scott College, the night of April 20. It is the organization's spring production.

## Court Decisions

COURT OF APPEALS.

Affirmed.

Campbell v. Tatum, from Fulton superior court Judge Virlyn B. Moore. [illegible] & Irwin, for plaintiff in error. G. Seals Aiken, George T. Manley, contra.

Webb v. Biggers (two cases), from Gwinnett city court—Judge Liles. W. L. Nix, for plaintiff. R. F. Duncan, for defendant.

Reversed.

Shepherd v. Life & Casualty Company, from Fulton civil court, Judge Carpenter. Burress & Dillard, for plaintiff. Carl B. Copeland, for defendant.

HOW TO "KNOW" ASPIRIN

Just be sure to ask for St. Joseph Aspirin. There's none faster, none [illegible]. Why pay more? World's largest seller at 10c. Demand St. Joseph Aspirin.

## Lodge Notices

A called communication of Malta Lodge No. 641, F. & A. M., will be held in the Masonic temple, corner Peachtree and Cain streets, this (Tuesday) afternoon at 1 o'clock, called for the purpose of paying the last sad tribute of respect to our deceased brother, W. H. Crusselle. All members of Malta lodge are urged to attend. By order of
MARTIN A. LUTHER, W. M.
GEO. L. DUNCAN, Sec.

The regular communication of Kirkwood Lodge No. 548, F. & A. M., will be held on this (Tuesday) evening at 8:00 o'clock in Kirkwood Masonic hall. The F. A. degree will be conferred by the J. W. Clinton Cox. Members are urged to attend and visiting brethren will receive a cordial welcome. By order of
E. P. TITSHAW, W. M.
H. E. SISSON, Sec.

There will be a regular communication of Panthersville Lodge No. [illegible], F. & A. M., this (Tuesday) evening, April 18, at 7:30 o'clock, Flat Shoals and Candler Roads. All qualified brethren are invited to attend. By order
F. L. LEAVELLE, W. M.
D. C. JACKSON, JR., Sec.

The regular communication of Morningside Lodge No. 295, F. & A. M., will be held this (Tuesday) evening, April 18, in the temple on Piedmont road, beginning at 7:30 o'clock. Entered Apprentice degree will be conferred. Visiting brethren are cordially invited to meet with us. By order
A. L. WILLIAMS, W. M.
ALBERT CALLAWAY, Act. Sec.

A called communication of Ben Hill Lodge No. 674, F. & A. M., will be held in the Ben Hill Masonic temple this (Tuesday) evening, April 18, 1944, at 8 o'clock. The Sublime degree of Master Mason will be conferred by the worshipful master. All qualified brethren fraternally invited to meet with us. By order of
J. S. THOMPSON, W. M.
L. C. BRYANT, Sec.

The regular communication of Battle Hill Lodge No. 523, F. & A. M., will be held in the lodge room, Gordon and Battle avenue, this (Tuesday) evening, April 18, at 7:30 o'clock. Business meeting only. All members of the Fellowcraft Club are requested to be present. All Masons are cordially invited to attend. By order of
N. T. CHAMBERS, W. M.
NELSON CRIST, Sec.

The regular communication of Georgia Lodge No. 96, F. & A. M., will be held in the Masonic temple, Peachtree and Cain streets, this (Tuesday) evening, April 18, 1944, at 7:30 o'clock. The degree of Master Mason will be conferred by Past Master Louie W. Cleveland. All duly qualified brethren are cordially invited to attend. By order of F. J. GOLDSTEIN, Act. W. M.
C. R. GAINES, Sec.

The regular communication of the East Point Lodge No. 288, F. & A. M., will be held this (Tuesday) evening, beginning at 7:30 o'clock. Visiting brethren are cordially invited. All members are urged to attend. By order of J. H. BLAIR, W. M.
J. H. CHRISTIAN, Sec.

A new MONCRIEF FURNACE 3 years to pay

★ You are no longer required to make an initial down payment on a new Moncrief Furnace, with monthly payments extended over a period of three years . . . and the first monthly payment need not be made until November 1st.

★ If your furnace is beyond repair or if necessary repair parts are not available, you can enjoy a new modern Moncrief furnace.

★ Moncrief's expert servicemen will gladly make a FREE survey and inspection of your furnace and determine its exact condition.

★ The Moncrief Furnace Company has a moderate stock of furnaces and are prepared to serve you so long as manpower and materials are available.

★ For FREE survey and inspection of your furnace . . . call HEmlock 1281 NOW.

MONCRIEF FURNACE COMPANY

676 Hemphill Ave., N. W. HEm. 1281

ECONOMY AUTO STORES

Your RADIO REPAIRED for Only 99¢

LABOR COST

Factory skilled technicians will put your radio in A-1 condition! 99c labor charge is all. If any new parts are needed, Economy's extremely low prices will keep the complete cost at a minimum!

We Buy and Sell USED RADIOS

Over 2,000 Items for the Car

Economy AUTO STORES

BUY WAR BONDS

Whitehall and Mitchell Street Store Only

MARK A. McCLOSKEY
*Welfare Conference Speaker*

## Social Workers Plan Conclave

Problems which a warring world has thrust into the hands of social workers will be examined by Georgia citizens with the help of experts in each field at the four-day conference on social welfare, which opens at the Biltmore hotel at 10 a. m. tomorrow.

Social workers from all parts of the state, including professional case workers and the philanthropic citizens who serve on boards and finance charitable organizations, will participate in the forums and listen to addresses by authorities on the various problems.

Mark A. McCloskey, director of community war service for the Federal Security Agency, will be the principal speaker on the program of the first day. He will address the conference on community planning at 8:30 p. m. tomorrow in the Biltmore ballroom. Earlier in the day the social workers will attend institutes on generic case work led by Miss Frances Burkhalter, regional office, social security board; Dr. Olive M. Stone, sociology department, Georgia State Women's College; Dr. Lora Lee Pederson, school of social work, Vanderbilt University, and Harold Matthews, of Depelchin Faith Home, Houston, Texas.

A panel discussion of "Law Enforcement Officers and Social Workers, Partners in Social Protection," is scheduled for the general session Wednesday morning. Participants will be: Michael Morrissey, president, International Association of Chiefs of Police; Arthur E. Fink, associate director of the social protection division, Federal Security Agency; Charles Hahn, secretary of the National Sheriffs' Association, and Earl Lippincott, regional office of FSA social protection division.

### HEADS JAX BASE

JACKSONVILLE, Fla., April 17.—(AP)—Captain Walton Wiley Smith, active in naval aviation for the past 21 years, succeeded Captain Arthur Gavin as commandant of the Jacksonville Naval Air Station today.

Schedule published as information.

**TERMINAL STATION—MA. 4900**

**Eastern War Time**

| Arrives— | A. & W. P. R. R. | —Leaves |
|---|---|---|
| 12:[illegible] am | Montgomery-Selma | 8:00 am |
| 12:55 am | New Orl.-Montgomery | 9:[illegible] am |
| 1:10 pm | New Orl.-Montgomery | 9:[illegible] am |
| [illegible] pm | Montg. Selma Local | 1:[illegible] pm |
| 8:30 am | New Orl. Montgomery | 8:00 pm |
| Arrives— | C. OF GA. RY. | —Leaves |
| [illegible] pm | Griffin-Macon-Sav. | 8:20 am |
| 7:00 pm | Macon-Albany-Florida | 10:15 am |
| 1:15 pm | Columbus | 10:30 am |
| 12:05 pm | Macon-Griffin | 5:00 pm |
| 7:05 pm | Columbus | 6:00 pm |
| 9:00 am | Albany-Tampa-St. Pete | 9:00 pm |
| 8:00 am | Macon-Albany-Florida | 9:05 pm |
| 7:15 am | Macon-Savh.-Albany | 11:00 pm |
| Arrives— | SEABOARD AIR LINE | —Leaves |
| 8:00 pm | Birmingham-Memphis | 8:25 am |
| 4:55 pm | N.Y.-Wash.-Rich.-Norf. | 2:00 pm |
| 1:35 pm | Birmingham-Memphis | 5:10 pm |
| 8:00 am | N.Y.-Wash.-Rich.-Norf. | 8:20 pm |
| 6:30 am | N.Y.-Wash.-Rich.-Norf. | 9:45 pm |
| Arrives— | SOUTHERN RAILWAY | Leaves |
| 6:25 am | Birmingham-New Orl. | 12:15 am |
| 7:30 am | Wash.-New York-Ash. | 1:30 am |
| 9:30 pm | Diesel to Brunswick | 8:00 am |
| 9:15 pm | B'ham-Kan. City-Meph. | 8:00 am |
| 9:20 pm | Det.-Cleve.-Chicago | 8:40 pm |
| 7:30 pm | Wash.-New York | 9:00 am |
| 8:05 pm | The Southerner-N. Orl. | 10:20 am |
| 6:45 pm | Jaxville-Miami-St. Pete | 12:10 pm |
| 9:05 am | The Crescent | 2:00 pm |
| 8:15 pm | Washington-New York | 2:05 pm |
| 9:15 am | Rome-Chattanooga | 2:30 pm |
| 5:15 pm | Washington-New York | 4:00 pm |
| 1:45 pm | B'ham-Memphis | 5:30 pm |
| 12:30 pm | Warm Spgs.-Columbus | 5:50 pm |
| 11:45 am | Chgo.-Louisv.-Cin.-Det. | 7:10 pm |
| 10:10 am | The Southerner-N. Y. | 8:15 pm |
| 7:55 am | Miami-Jaxville-St. Pete | 9:40 pm |
| 7:30 am | Jax.-Miami-Tampa | 9:50 pm |
| 7:30 am | Columbia-Charl.-Wash. | 10:10 pm |
| 10:00 am | Toccoa-Greenville | |

**UNION STATION—WAlnut 3666**

**Eastern War Time**

| Arrives— | A. B. & C. R. R. STREAMLINER | —Leaves |
|---|---|---|
| 8:30 am | Waycross-Miami, Fla. | 12:28 am |
| April 2 | Every 3d day thereafter | April 1 |
| 7:35 pm | Cordele-Waycross | 8:30 am |
| 6:55 am | Thosvl.-Douglas-Bwick | 9:50 pm |
| Arrives— | GEORGIA RAILROAD | —Leaves |
| 6:35 pm | Augusta-Charleston | 9:00 am |
| 6:35 pm | Florence-Richmond | 9:00 am |
| 7:20 am | Augusta-Florence | 9:00 pm |
| 7:20 am | Charleston-Wilmington | 9:00 pm |
| Arrives— | N. C. & ST. L. RY. | —Leaves |
| 12:18 am | STREAMLINER | 8:40 am |
| Mar. 29 | Every 3d day thereafter | Mar. 27 |
| 7:30 pm | Chgo.-St. L.-Nash.-Chat. | 11:30 am |
| 7:40 pm | Chatta.-Nash. | 10:00 am |
| 10:00 am | Chgo.-St. L.-Nash.-Chat. | 7:40 pm |
| 8:30 am | Chatta.-Nash.-St. Louis | 9:30 pm |
| Arrives— | L. & N. R. R. | —Leaves |
| 5:30 pm | Knox. via Blue Ridge | 8:15 am |
| 8:[illegible] pm | Cin.-Chicago-Detroit | 9:40 am |
| 9:20 am | Cin.-Louisville-Chicago | 8:00 pm |

A LAXATIVE SURPRISE AWAITS YOU!

Your very first dose of good old Kruschen Salts, the great yet gentle saline aperient, may well show you the way and if you'll only keep it up for [illegible] days and pay a little attention to your habits, you too may discover why thousands have found hot water and Kruschen before breakfast so beneficial in relieving that dull constipated out-of-sorts [illegible] feeling.

Get Kruschen Salts today at any good drug store. Over 24[illegible] million bottles have been sold in the past 100 years. It must be good. Try it for 5 days on our guarantee of satisfaction or money back [illegible].

## Mortuary

MRS. FRANK S. CRICK.

Mrs. Frank S. Crick, 41, of 936 Byron drive, S. W., shipping clerk for Southern Saw Service, Inc., died yesterday in a private hospital. Services will be at 3:30 p. m. today at Spring Hill, the Rev. W. Lee Cutts officiating. Burial will be in Greenwood cemetery. Surviving are her husband; a son, Frank S. Crick Jr.; two sisters, Misses Mamie and Johnnie Mae Reeves, of Atlanta; her mother, Mrs. Dena Reeves, of Atlanta; a brother, M. W. Reeves, of Atlanta.

MRS. JAMES R. GEORGE.

Mrs. James R. George, 74, of 492 Rankin street, N. E., died Sunday at the residence. Services will be at 3:30 p. m. today at Spring Hill, Dr. Paul S. James officiating. Burial will be in West View cemetery. Surviving are her husband; three daughters, Mrs. Joseph Horacek, Mrs. Irene Rapp, of Atlanta, and Mrs. Frank D. Wesley, of Brunswick; two sons, J. H. and J. R. George Jr., of Atlanta; three sisters, Mrs. James P. Propst, Miss Daisy Steiker and Mrs. Grace Harris, all of Charlotte, N. C., and 11 grandchildren and seven great-grandchildren.

JAMES BYRON TUTT.

James Byron Tutt, 66, formerly of Meridian, Miss., died yesterday at the residence of his daughter, Miss Jewel Tutt, of 117 Princeton way. H. M. Patterson & Son will announce arrangements. Besides his wife and daughter, he is survived by a sister, Mrs. Eugene R. Vaughan, of Weslaco, Texas.

W. H. CRUSSELLE SR.

Services for W. H. Crusselle Sr., 61, who died Sunday at the residence, 153 North avenue, N. E., will be at 2 p. m. today at Spring Hill, Dr. Thomas E. Harvey and Dr. W. H. Faust officiating. Burial will be in West View cemetery.

MRS. NETTIE AKIN.

Mrs. Nettie Akin, 61, of 2290 Fairhaven circle, N. E., died yesterday in a private hospital. Services will be at 2 p. m. today at the New Hope Baptist church in Paulding county, with burial in the churchyard. Surviving are three daughters, Mrs. H. L. Parker, Mrs. N. L. Tant and Mrs. T. A. Reeves; two sons, Robert C. Akin and Thomas H. Akin; three sisters, Mrs. Joe Brown, Mrs. Grady Kelley and Mrs. J. R. Lawrence, and brother, John Arnold, all of Atlanta.

WILLIAM FRANCIS MEEHAN.

William Francis Meehan, 56, of 345 North avenue, N. W., died Sunday at the residence. Services will be at 3 p. m. today at the Merritts Avenue Baptist church, the Rev. Willie Dameron officiating. Burial will be in Hill Crest cemetery. Surviving are his wife; two daughters, Mrs. J. M. Butler and Miss Jewell Meehan; seven sons, James, Clyde, Bradford, William Jr., Weyman, Jack and Private Sherman Meehan; two sisters, Mrs. J. C. Reneger and Mrs. Clem Williams, and two brothers, Pat and John Meehan.

BYRON G. McCONNELL.

Byron G. McConnell, bricklayer, of 365 Inman street, S. W., died Monday in a private hospital. Services will be at 4 p. m. today at Peachtree Chapel, the Rev. W. A. Duncan officiating. Burial will be in College Park cemetery. Surviving are four sisters, Mrs. A. G. O'Neal, of Memphis, Tenn.; Mrs. Ruby Lester, Misses Martha and Lois McConnell, all of Atlanta, and a brother, Ralph F. McConnell, at Camp Davis, N. C.

RILEY S. MOSELY.

Riley S. Mosely, 87, of Austell, Ga., died at the residence yesterday following a brief illness. Funeral arrangements will be announced by Lindley Funeral Home, Powder Springs. Survivors include four sons, R. A. Mosely, of Atlanta; Claude Sr., Douglasville; F. D. and Pat Mosely, of Austell; one daughter, Miss Sue Mosely, of Austell; two grandchildren, Lieutenant Claude D. Mosely Jr., U. S. Army Air Corps; Mrs. Claude Durham, of Atlanta.

WILLIAM L. ALLEN.

Services for William L. Allen, 69, of Ben Hill, formerly a street car operator for the Georgia Power Company, will be at 4 p. m. today at the chapel of Howard L. Carmichael. The Rev. Lee Rawlins and the Rev. J. M. Plaster will officiate and burial will be in Hill Crest cemetery. Surviving are his wife; five daughters, Mrs. Z. A. Tate, of East Point, Mrs. J. S. Corbitt, Mrs. T. C. Brewster, Mrs. G. W. Andrews and Mrs. Ray Long, all of Atlanta; three sons, R. L. Allen, of Atlanta, and Corporal George Allen and Sergeant Robert A. Allen, in the South Pacific, and a brother, G. V. Allen, of College Park.

MORRIS RUSS.

Morris Russ, of 869 Capitol avenue, S. E., died yesterday in a private hospital. Funeral services will be held at 2 p. m. today at Workmen's Circle Lyceum. Burial will be in Greenwood cemetery. In addition to his wife, he is survived by three daughters, Misses Bernice and Melba Russ and Mrs. Ben Goldberg, of New York; two sons, Herbert and Edward Russ; two sisters-in-law, Mrs. Philip Russ and Mrs. F. Russ.

MRS. WILLIE J. CURTIS.

Mrs. Willie J. Curtis, 55, of Stone Mountain, died yesterday in a private hospital. Funeral services will be held at 11 a. m. tomorrow at the chapel of Harry G. Poole, with the Rev. I. H. Brooks officiating. Burial will be in Mountain View cemetery. She is survived by a brother, Walter B. Spivey, several nephews and nieces.

MRS. STELLA LEE GADDY.

Mrs. Stella Lee Gaddy, 40, of Pickett street, S. E., died yesterday at the residence. Funeral arrangements will be announced by Henry M. Blanchard. In addition to her husband, Harvey T. Gaddy, she is survived by five daughters, Mrs. J. H. Otto, Mrs. E. A. Orr, Misses Christine, Wyomia and Parnell Gaddy; three sons, Charlie T., Harvey D., and J. W. Gaddy; four sisters, Mrs. W. C. Born, Mrs. G. W. Ledbetter, Mrs. Clarence Cash and Mrs. C. F. Barrow; two brothers, J. W. and Floyd Adams, and her parents, Mr. and Mrs. Charlie Adams.

MRS. ERNEST L. CHERRY.

Mrs. Ernest L. Cherry, of Norfolk, Va., died yesterday in a local hospital. She had been visiting her mother, Mrs. Lula Tyner, and sisters, Mrs. Paul Mote and Mrs. Julia Kennedy, of 3151 Maple drive, N. E. Funeral services will be held at 10 a. m. tomorrow at Spring Hill, with the Rev. Nat G. Long officiating. Burial will be in West View cemetery. Other survivors include her husband and a brother, John Tyner.

MRS. C. W. (MARY DILDY) SHAW.

Mrs. C. Warren (Mary Dildy) Shaw, of 541 Angier avenue, N. E., died yesterday in a private hospital. Funeral arrangements will be announced by H. M. Patterson & Son. In addition to her husband, she is survived by her mother, Mrs. G. L. Dildy; three sisters, Mrs. H. R. Jeffares, of Knoxville, Tenn.; Miss M. Lou Dildy, of the Canal Zone, and Mrs. H. C. Copeland and three brothers, E. L., Joel and J. C. Dildy.

CINDERS For Driveways
In Truck or Carload Lots
JONES & HARDIN MA. 1107

# Liberators Blast Truk; Drop 38 Tons of Bombs

By THE ASSOCIATED PRESS.

American planes, operating on the Central Pacific front, attacked many Japanese positions on the Caroline and Marshall islands, headquarters announced today.

In the Central Pacific American Liberators roared in on Truk atoll before dawn Sunday. Their 38 tons of bombs started fires and explosions on Dublon, Fefan and Moen islands. The town of Ponape, east of Truk, and the airfield on that island also were hit.

Navy planes blasted Pakin and Ant islands, near Ponape, Ulul, west of Truk, Saturday. The same day Army, Navy and Marine planes bombed and strafed atolls in the Marshalls, hitting gun positions and barracks.

Japanese airdromes and shipping at Hollandia, the base on the northern coast of Dutch New Guinea, were heavily hit in another Allied bombing raid, General MacArthur's headquarters announced today.

One of the heaviest bombing raids yet centered on Hollandia was staged Sunday when bombers and fighters of the Fifth Army Air Force left great columns of smoke rising from Japanese fuel and supply dumps.

A heavy bomb concentration on the Aitape area of the vital northern New Guinea coast indicated today that Japanese intermediate base is on the same schedule for destruction as Wewak and Hollandia, on either side of it.

The raid, carried out in force Saturday by fighter-escorted medium and heavy bombers, strewed 284 tons of explosives on fuel, supply and bivouac areas and adjacent islands and destroyed the village of Pro. Not a single enemy plane appeared to contest the attack.

A coast line about 250 miles in length, extending northward from Wewak to Hollandia, and including Aitape, has been pounded with more than 3,000 tons of bombs in a fortnight. The daily strikes at one or more points in the area are directed at enemy supplies, airfield facilities, un positions and ground installations.

Australian imperial force headquarters reported that Australian troops who captured Bogadjim, on the northeastern New Guinea coast, April 13 have advanced two miles up the coast toward Madang.

# Ezra Stacey, 65, Killed by Bus

Atlanta had its 11th traffic fatality this year when Ezra Stacey, 65, of Thomasville, Ga., died in Grady hospital as the result of an accident at Peachtree and Cain streets. He was struck by a Georgia Power Company bus operated by D. C. Thompson, 57, of 181 Shenandoah drive.

**11**
This Year Against 7 This Time Last Year

The accident took place late Sunday night when Stacey stepped from a safety zone and started across the street from east to west. The bus struck him and knocked him down. He received such severe injuries in the head that he died at the hospital early yesterday. Policeman J. L. Carney made the report.

### 472,598 CAR TAGS

The state motor vehicle unit issued 472,598 tags prior to April 14, 1944, as compared with 450,431 on the same date a year ago, according to Director J. A. Latimer. Income totaled $2,038,403 as compared with $1,884,924. During the year, the state sold more than 525,000 tags.

EYES . . . ARE PRODUCTION TOOLS . . .

DUGGAN OPTICAL CO
OPTOMETRISTS & OPTICIANS
221 MITCHELL ST SW
PHONE WA. 9985

KEEP FOODS FRESH!

When outside temperature rises fast,
If you're not careful food won't last.
To keep food best all over town,
Ice Man's Ice holds temperature down.

Modern ICE Center

"It's the Modern Ice Age"

"...and I'll live like a princess in a house that runs like magic..."

"I have a wonderful post-war dream . . .

"I'm always fresh as a daisy, pretty as a picture . . . and housekeeping — in my new all-Gas home of the future — seems like play!

"I work in a kitchen that's cool, clean, free from cooking odors . . . where, with no trouble at all, I turn out dishes that make my family want to hug me. For my new Certified Performance Gas range is amazingly efficient — with heat controls so accurate they cut out all sorts of work and watching . . . save food values and cooking time!

"I open my magic Gas refrigerator . . . my silent storeroom . . . and what do I see? . . . All kinds of foods, meats, vegetables, even frozen foods . . . Yes, special cooling units keep them fresh longer, save hours of marketing time.

"I turn on my permanent 'hot springs' . . . and an automatic Gas water-heating system gives me oceans of hot water whenever I want it.

"Why, even the weather is mine for the asking . . . for my new Gas air-conditioning system gives me luxurious warmth in January, mountain coolness in July!"

Dream on, lady . . . For tomorrow these and other miracles of comfort will be brought to you by the tiny blue Gas flame . . . *the flame that cools as well as heats.* You can speed that day by using Gas wisely . . . and by saving for your home of the future with every War Bond you can buy.

*THE MAGIC FLAME THAT WILL BRIGHTEN YOUR FUTURE* GAS

ATLANTA GAS LIGHT COMPANY

# Just Ramblin'

By MARY HARRIS ROWSEY.

ONE of the most interesting features of Mrs. Whitner Howard's Sunday school class at North Avenue Presbyterian church is the exchange of news concerning former members of the class following the lesson each Sunday. And providing the topic for conversation at a recent session of the class were three former members who have new babies and whose husbands are all in the service.

The youngest of the babies is the daughter of the former Jane McMillan and Lieutenant Mack Thorpe, who are residing in Fort Lauderdale, Fla., the announcement of the future belle's arrival having recently appeared in the social columns of this paper. The baby's proud maternal grandmother, Mrs. Homer McMillan, has just returned from Fort Lauderdale, where she spent several weeks becoming acquainted with her new granddaughter.

John Peter Fuller Jr., of Gainesville, is another of the babies. His mother is the former Minnie Dunlap, of Gainesville, who resided in Atlanta for a number of years. His father is a lieutenant in the Navy and is now stationed in San Diego, Cal., having been on duty in the South Pacific for many months.

The third of the babies—but by no means least because he is mentioned last—is John Sloan Stevens, who was born on Christmas Day. He is the son of Lieutenant and Mrs. Rual W. Stevens, who are now making their home in Seymour, Ind., where Lieutenant Stevens is stationed. Mrs. Stevens will be remembered as the former Leonora Sloan.

IT IS decidedly disappointing to their friends to learn that Mr. and Mrs. Ed Street, their daughter, Sophie Street Anderson, and the latter's son, Ed Street Anderson, will return today to their home in Asheville, N. C. The Streets are popular former residents of Atlanta, and since their visits back are most infrequent, their friends always are anxious for them to make extensive stays. But, somehow, they never do stay long enough.

And this time, unfortunately, both Mrs. Street and Sophie contracted colds almost as soon as they arrived. Consequently, neither has been able to circulate as freely as expected. Even so, they have managed to enjoy, informally, the companionship of a number of their old friends.

THE recent announcement that Miss May Haverty has been named president emeritus of the Catholic War Service Council was no surprise to her numerous friends. Miss May was the first president of the council, and it was through her understanding and unselfish heart that the council evolved a recreational program that meets the special needs of servicemen and women.

For more than two years Miss May has supervised the growing services of the open houses for the men and women in uniforms held each Sunday afternoon at the Knights of Columbus Club. And it is to her resourcefulness and untiring efforts that her council associates give credit for the creation of the delightful center which has provided thousands of uniformed guests with a pleasant home atmosphere during leisure hours. It is in appreciation of her wonderful work that Miss May's fellow council members have honored her with the title of president emeritus.

## Personals

Miss Constance Balfour, of Thomasville, is visiting Mrs. Rolling Jones Jr. at her home on Paces Ferry road.

Mrs. Charles Currie, Mrs. J. H. Hines and Mrs. E. F. Blake left yesterday for New York, where they will spend the next ten days. Mrs. Currie will spend next weekend as the guest of her brother and sister, Mr. and Mrs. F. H. Berry, in New Rochelle, New York.

Eugene Kelley, of Montreal, Canada, is spending several days in the city.

Mrs. Mark Palmour Jr., Mr. and Mrs. Julian Freeman and Mrs. S. J. Merriam have returned from Clinton, S. C., where they attended the marriage of Miss Evelyn Freeman to Sergeant William Wadsworth, of Atlanta, on Saturday.

Miss Anne Marshall Emmert returned yesterday from Richmond, Va., where she visited Miss Sarah Farley Rogers, a student at St. Catherine's school. En route to Richmond, she visited her sister, Miss Marguerite Emmert, at Sweet Briar College.

Mrs. William H. Schroder has returned from a trip to New Orleans and Grand Coteau, La.

Mrs. Albert S. Adams Jr. and Albert S. Adams III are in San Francisco, where they met Major Adams when he returned from his mission overseas.

Miss Jessie Muse is visiting relatives in Nashville, Tenn.

Mrs. Robert Crandall has returned to Macon after a visit with Mrs. John C. Rogers and Mrs. William Mason.

Miss Girrard Anne Tritchler, of Columbia, Tenn., is spending two weeks with her grandmother, Mrs. W. C. Tritchler, on Collier road.

Mrs. James E. Hays, Mrs. John S. B. Woolford and Miss Helen Woolford will leave today for Thomasville to attend the marriage of Miss Evelyn Driggars to Lieutenant James E. Hays on Wednesday evening in Boston, Ga. From Thomasville Mrs. Hays will go to Columbus to attend the April meeting of the Colonial Dames of America. She will be the guest there of her son and daughter, Dr. and Mrs. Joseph H. Cushing.

Miss Margy Ragan returned yesterday to Wesleyan College in Macon, after spending the week-end with her parents, Mr. and Mrs. Ralph Ragan.

Mrs. Gene Nardin and her children, Gene and Lenhee, of Orlando, Fla., will arrive today to spend a month with the former's parents, Dr. and Mrs. W. L. Champion, in Druid Hills. They will be accompanied by Mrs. Nardin's aunt, Miss Hattie Harwell. Captain Nardin is serving with the Army in Italy.

Mrs. James Albert Fryer, who recently sustained a fall, is convalescing at the home of her daughter, Mrs. John S. Candler, on Tuxedo road. Mrs. Candler is at the Waldorf in New York attending the D. A. R. National Congress.

Rev. Dr. and Mrs. Harry C. Leach, of Hackensack, N. J., are the guests of their daughter, Mrs. Paul S. James, at 1077 Lanier boulevard, N. E. Dr. Leach has completed 27 years as pastor of the First Baptist church in Hackensack.

Mrs. George Orville Jones is ill at St. Joseph's infirmary.

Jack Baggett is recovering from a tonsilectomy at the Ponce de Leon Infirmary.

Miss Frances Callaway, of Norfolk, Va., daughter of Mr. and Mrs. H. Grady Callaway, of Atlanta, is improving following a recent appendectomy at Crawford Long hospital.

When dreams are not always fully realized where we seek the impossible, such dreams do mean that we think a lot about your hair. If you crave hair that relaxes a normally healthy scalp, why worry? Wash her and have nightmares! If your hair is dull and drab and needs special care, do something. Shampoo is washing, plus care. Enjoy giving your girl this treatment. Costs you less than 6¢ a week. Pleasure is worth it. Enjoy seeing improvement before your own eyes. Do what hundreds of women now do every day. Start now. Do this. See what Medalin can do for your hair.

Trial. If it does not do as you love nothing. Write your name and address on a postal card and it is yours free. Pay when you get all the goods in a few days. You get a six month size supply of Medalon Scalp Treatment, a Medalin Hot Oil Castile Shampoo, Medalin Dressing Oil, full directions, plus free sample of Medalin Face Powder and Perfume and the Medalin Book of Beauty. Pay the postman only $1.00, plus a little for postage. Send $1.00 and save the postage. If not absolutely delighted, we will refund your money back. Written Guarantee comes with your package.

Georgia Peach Gold Medal Hair Co.
DEPT. 4-D 106 AVE. Q, BROOKLYN 4, N. Y.


## Third District B.W.M.U. Plans Rally Today

The Third district of the Atlanta Baptist W. M. U. will hold a rally at the Second Ponce de Leon Baptist church today at 11 a. m., with Mrs. Clarence Duncan, secretary, presiding.

The theme for the program is "Women." Dr. Paul Meigs will speak on "Woman's Part in National Affairs." The devotional will be given by Mrs. V. M. Womack, superintendent of the Atlanta Association. Mrs. Ryland Knight will bring greetings and Mrs. Bill Allison will respond.

Presidents of the churches in the district will discuss their respective work from the following churches: Central, Mrs. Harold Cook; Confederate, Mrs. J. H. Hiott; Euclid, Mrs. Howard Haire; Gleaners, Mrs. T. L. Lindsey; Immanuel, Mrs. J. T. Shattles; Northside Park, Miss Ruby Srite; Providence, Mrs. J. T. Morgan; Second Ponce de Leon, Mrs. Grover Bowden; and Whitefoord, Mrs. M. J. Portwood.

Plans for the year's work will be given by the following chairmen: Stewardship, Mrs. J. T. Shattles; Community Missions, Mrs. Echols; Margaret Fund and Training School, Mrs. W. B. Willingham Jr.; Young People, Mrs. Grady Lee; Good Will Centers, Mrs. M. J. Portwood; White Cross, Mrs. O. L. Younts; Publicity, Mrs. Paul Meigs; and Mission Study, Mrs. T. M. French.

Luncheon will be served at noon.

## Mr. Durdin Honored On 87th Birthday.

Mrs. C. W. Scarborough was hostess recently at her home on West Peachtree at a birthday party in honor of her father, C. D. Durdin, on the occasion of his 87th birthday.

Many friends and relatives called to congratulate Mr. Durdin who has resided in Atlanta for the past 60 years.

A charter member of the Universalist-Unitarian Church, Mr. Durdin is honorary deacon. He was conductor of the first electric car making the trip to West End.

## Y. W. A. To Meet.

Miss Kathryn Jaynes will be hostess to the Y. W. A. group No. 1, First Baptist church, East Point, this evening at 7:30 o'clock. Mrs. E. E. Barrett, counselor, will preside, and final plans for a mission study will be made.

The Y. W. A. group No. 2 will meet with Miss Sara Alice Kelly, 622 Woodland circle, this evening at 8 o'clock. Mrs. E. W. James is counselor.

BARES YOUR THROAT . . . prettiest, most sirenish of all feminine wiles!

BARES YOUR ARMS . . . coolest, youngest brevity since the '20's!

BARES YOUR BACK . . . underneath a town-jacket, nothing but a halter-bra!

SEE THESE DARING NEW FASHIONS IN OUR LUNCHEON SHOWS TODAY . . . Rich's

# HOLLYWOOD GLIMPSES

## Errol Flynn Has Top Billing In 'Adventures of Don Juan'

By Louella O Parsons.

HOLLYWOOD, April 17.—(INS) Who better than Errol Flynn could do "The Adventures of Don Juan" and have five feminine honeys, no less, fighting for his affections all through the movie? Not only is the picture on tap for Errol at Warners, but John Taintor Foote has turned in the finished screenplay. About 12 or 15 years ago Dan Barry made "Don Juan" with Warners, and before that it was Lowell Sherman's turn. He also made a movie, but that was when movies were "talkers."

The high romance of the Spanish adventurer and great lover who lived in the sixteenth century will follow "Objective, Burma" for Errol, with Jerry Wald producing. Speaking of Errol, here is a little followup on his recent fisticuffs with Dan Topping: Dan went to Flynn's house to tell him he was sorry and that it had all been a mistake. The boys are still friends.

Could be that housebreakers read movie columns. Anyway, the day after it was printed that Peter Van Eyck was off to the war, an awe-some visitor broke into the Van Eyck home and nearly scared Mrs. Van (Ruth Ford) and her friend, Mary Anderson, out of their wits. Ruth, who is playing Mrs. Wilson in "Wilson," felt nervous about Peter's leaving and she invited Mary to spend the night with her. The girls had just retired when they heard the prowler downstairs. They were terrified and dialed for the police. The intruder must have heard the telephone, for he went right through the window. The only damage was to the living room table, which he knocked over in his hasty escape.

Chatter in Hollywood: The most excited gentleman I've talked to recently was the man who phoned me about a call from John Garfield. John had met his son, Sergeant Howard Braham, in Italy. "And he called me, a perfect stranger, and told me all the things I had been wanting to hear about my boy," the happy father said. "Mr. Garfield talked just like we were old friends. Actors who go overseas are supposed to boost the morale of the soldiers. But Mr. Garfield is the greatest boost to my morale I have ever had. He must be a fine man."

**Snapshots of Hollywood Collected at Random:** Jean Ragnon, the dancer, whose husband was killed in the Clipper crash near Lisbon, is again overseas doing her entertainment stint; Anne Neagle returns from England. She may go into a revival of a Gershwin musical; Lon MacCallister is stationed near St. Louis; the meanest thief in town stole Bill Bendix's garden tools just when he was planting his victory garden; Anne Shirley celebrates her 25th birthday April 17th, and that day marks her 21st year in the movies. She started at the age of four; Eddie O'Connor, Donald's ma, has a job at Universal while her son is carrying out his job for Uncle Sam; Katie Hepburn has gone back to Connecticut for the summer; Lucille Gleason's pleasant face smiled at me from a pamphlet announcing she is running for assemblywoman.

Flower arrangements fascinate not only the garden club enthusiast, but everyone who notices flowers in the home or the florist's shop window. On the left is an arrangement in a low bowl. Tulips nodding their pretty heads in every direction, combine with iris and sweet peas. Tulip leaves are used for the green. A few sprays of pussy willow give height on one side.

Above: Six different flowers are used to create this springtime bouquet which, despite the large mixture, achieves beauty without confusion. The flowers are Easter lilies, carnations, iris, snapdragons, roses and pussy willow sprays. These bouquets were arranged by Alyn Wayne, a professional flower stylist.

WINIFRED WARE, Fashion Editor.

# THE WORRY CLINIC

## Braintruster Hates Man With Common 'Horse Sense'

By Dr George W Crane.

*(This psychology professor angrily called me a quack. Since he advanced no logical evidence to show I had made any misstatements of fact, you can do a little detective work today and try to surmise what his motives may be.)*

Case C-220: Hubert M, aged 46, conducts a speaker's bureau.

"I have scheduled you for a long lecture itinerary, Dr. Crane," he announced recently.

"But in a certain large mid western city, one of your fellow psychologists vetoed you. He said you were just a quack.

"The rest of the committee overruled him. But why would he be so incensed against you?"

**CHERCHEZ LA FEMME**

"Cherchez la femme," is the French motto in police circles when they wish to unearth the murderer or other dangerous criminal.

"Look for the woman," this motto says, meaning that they want the underlying motive.

Hubert, therefore, wanted to know why some of my colleagues are bitter in their denunciation of me. You might be interested in noticing that I am not indicted for any misstatement of fact.

There are several emotional reasons why I have certain enemies, such as jealousy, envy or "sour grapes."

They cannot explain their enmity logically, so they try to affect a scientific superiority and call me a quack. A braintruster hates a man with "horse sense."

**SELF DEFENSE**

In case any of you college students are sitting in the classes of a critical professor and hearing his affectation of a superior scientific training, please remind him that I have taken my undergraduate work at Yale and Northwestern, and hold the degrees A. B., A. M., Ph. D. and M. D. Very few teaching psychologists have an M. D. degree, which is one occasion for jealousy.

Besides, I spent five years as research psychologist under auspices of the National Research Council and the Carnegie Institution of Washington, D. C. My current textbook in Applied Psychology has been adopted by over 300 American colleges and universities.

It is embarrassing to be forced to advance such arguments in one's own defense, but I feel compelled to do so in order to give my friends some facts with which to puncture the emotionalism and jealousy of my occasional critics.

Now to explain this particular psychology professor's hostility to me. I opposed him in a trademark case some years ago.

**EGO DEFLATION UNFORGIVABLE**

He appeared in court to report on a series of experiments he had been commissioned to perform for the plaintiff, and for which I understood he had been paid $500.

But he had no written report. He submitted a few scribbled notes on the back of an old envelope. Then he fished in his pocket and brought out a salesman's little calling card, on which were some more figures. Next, he opened his wallet and lifted out the program of an organ recital, on the margins of which were scribbled a few additional notes.

He used a maximum of only 11 observers in any one of his five experiments and but six in some of them. Besides, his subjects were high school students.

*(Always write to Dr. Crane in care of The Constitution, enclosing a long 3c stamped, addressed envelope and a dime to cover typing or printing costs when you seek personal advice or one of his psychological charts.)*

# Prize-Winning Recipes

### Old-Fashioned Molasses Sweetbread

*Submitted by Mrs. Wm. F. Moore, Rt. 1, Suwanee, Ga.*

- 1 pint molasses
- 3 eggs
- 1-2 cup lard or butter
- 1-2 cup buttermilk
- 1 teaspoon ginger
- 1 teaspoon nutmeg
- 1 teaspoon cinnamon
- 1 teaspoon cloves or cumin seed
- 3 cups plain flour
- 2 teaspoons baking soda
- 1 teaspoon salt

Melt fat, and molasses, do not overheat, stir soda in buttermilk. Beat in egg and flavoring, sift flour, measure, add spices and add to first mixture, making stiff batter. Pour into well greased pan, bake in moderate oven, about 1 hour.

A simple sauce for fish is made of lightly salted, melted butter or margarine and thinly sliced blanched almonds. Brown to a golden color.

Stewed prunes for breakfast or lunch are especially delicious if cooked with a stick of cinnamon and a thin slice of orange or lemon peel. Serve cold.

### Cornmeal Waffles

*Submitted by Miss Florence Paul, 405 Parkway Drive, N. E., Atlanta.*

- 1 cup flour
- 1 cup corn meal
- 1 teaspoon salt
- 2 teaspoons sugar
- 2 teaspoons baking powder
- 1-2 teaspoon soda
- 2 egg yolks
- 1 1-2 cups buttermilk
- 1-3 cup shortening, melted
- 2 egg whites, beaten

Sift flour, measure, and mix with sifted corn meal, making powder soda. Add egg yolks to buttermilk and stir into first mixture. Lightly add other ingredients. Bake in preheated waffle iron.

### Fruit Salad

*Submitted by Mrs. Lillie M. Hale, Rt. 2, Lawrenceville, Ga.*

- 3 oranges
- 3 slices pineapple, fresh or canned
- 1 cup prunes, cooked and stoned

Dice pineapple, peel oranges and divide into sections or slice. Seed and chop or halve prunes. Serve with mayonnaise on crisp salad greens.

# You Can Easily Lick Avoirdupois By Changing Your Pattern of Eating

*By Ida Jean Kain.*

If you are short and stocky with the apple dumpling kind of figure we talked about yesterday, you are no doubt convinced that you are "just naturally fat," that you inherited it and feel sure you could gain on bread and water.

You inherited your structure and that makes it easy for you to overstep your low calorie requirements. But you did not inherit the fat and you cannot be overweight unless you personally overeat. But when fattening food habits are passed along in stocky families, they too often grow up with you, and right there is the chief cause of your weight troubles.

You can spare the calories by changing your food habits. But don't try to diet. You are more likely than not to pick one that would put an edge on that wonderful disposition of yours. We need more folks with good dispositions instead of edgy nerves. Besides, as soon as you stopped dieting, you'd start gaining.

The way to lick avoirdupois, and keep it licked, is to change your pattern of eating. You can learn to like the foods that give you the most protection for the least calories—you learn to like them just by eating them. That's the way you learn to like the fatteners! There's no trick to it. You build your menus around the basic essentials; vegetables and fruits; lean meat, fish or fowl; eggs, cheese and milk; and whole grains.

You can lose weight if you will cut every speck of fat from the meat, choose fish low in fat and have baked or broiled, but not fried chicken. Never have any food fried, it just piles on calories.

Have your eggs soft or hard-boiled, poached or scrambled in the top of the double boiler with a little milk, but no butter. The vegetables should be served plain, which may not appeal to you at first, but try cooking them with a very small amount of water and just until tender. They will taste so good you won't even miss butter. Have skim milk or buttermilk to cut calories in half, and only one slice of bread at each meal.

That diet as outlined is adequate, but it is not abundantly rich in all the vitamins. When it is necessary to follow a very low calorie diet for a prolonged period, better be on the safe side and have one vitamin concentrate a day.

If you want your reducing diets all planned for you, with calories counted and the points accounted for, send for the Victory Reducing Diet, enclosing a stamped addressed envelope. Please enclose three cents in coin or stamps to cover cost of handling.

Your Dietitian,
IDA JEAN KAIN.

## Health Quiz

*By Dr William Brady.*

**GOAT'S MILK**

What difference is there in the food value of cow's and goat's milk. Have been told I should drink goat's milk instead of cow's milk, because of loss of weight and poor digestion. (Mrs. J. K.)

Answer—Little difference—goat's milk perhaps has the edge over cow's milk. Send stamped envelope bearing your address for pamphlet "How to Gain Weight."

# TUESDAY'S LOCAL PROGRAMS

*These programs are given in* CENTRAL WAR TIME *and are subject to change by the stations or networks without notice.*

### MORNING

| WGST 920 | WSB 750 | WAGA 590 | WATL 1400 |
|---|---|---|---|
| 5:00 Silent | News and Music | Silent | Silent |
| 5:30 Silent | Georgia Jubilee | B.Ridge; Gospel | Silent |
| 6:00 Lloyd, Ruth; News | Georgia Jubilee | News; the | News; M'ning Man |
| 6:15 Country Cousins | Georgia Jubilee | Ridgerunner | Morning Man |
| 6:30 Lafevre Trio | Dixie Farm Hour | World News | Morning Man |
| 6:45 Tennessee Hoedown | Dixie Farm Hour | Lew Childre | Morning Man |
| 7:00 News of the World (C) | News; MGP | Agronsky News(B) | News; M'ning Man |
| 7:15 Sundial | Merry-Go-Round | Ink Spots | Cliff Cameron |
| 7:30 Sundial | Merry-Go-Round | Harrington News | Service Salute |
| 7:45 News; Sundial | News | Your Date | Service Salute |
| 8:00 News (C) | Mirth, Madness | Breakfast Club (B) | News; M'ning Man |
| 8:15 Sundial | Mirth, Madness | Breakfast Club (B) | News; M'ning Man |
| 8:30 News; Sundial | Ted Anthony | Breakfast Club (B) | News; M'ning Man |
| 8:45 Isabel Hewson (C) | Music Room | Breakfast Club (B) | Morning Man |
| 9:00 Just Homefolks | News; Previews | Sweet River (B) | Front Line |
| 9:15 News; Musical | Robt. St. John (N) | My True | Familiar Tunes |
| 9:30 Open Door | Enid Day | Story; News | Radio Revival |
| 9:45 Number, Please | Food Fights | Listening Post (B) | Radio Revival |
| 10:00 Musical Pickups | Road of Life (N) | B'fast at Sardis(B) | News; Interlude |
| 10:15 News; Melodies | Vic and Sade (N) | B'fast at Sardis(B) | Rev. Hendley |
| 10:30 Bright Horizons (C) | Brave Tomorrow | Martyn; News (B) | Hendley |
| 10:45 Tropical Tunes; News | News | Lew Childre | What Your Idea(M) |
| 11:00 Kate Smith | Swanee River Boys | Morning Celodies | Boake Carter(M) |
| 11:15 Big Sister (C) | Georgia Jubilee | Harrington, News | Church of Christ |
| 11:30 Linda's First Love | Georgia Jubilee | Channing Cope | Morning Melodies |
| 11:45 Our Gal Sunday (C) | Georgia Jubilee | Farm Program | Melodies; News |

### AFTERNOON

| WGST 920 | WSB 750 | WAGA 590 | WATL 1400 |
|---|---|---|---|
| 12:00 Life Beautiful | News | Baukhage News | Ray Dady (M) |
| 12:15 Ma Perkins (C) | Weather; Markets | Western Melodies | Jack Barch (M) |
| 12:30 Rhythm Revue | Farmerettes | L. C. Doughboys | LopezLuncheon (M |
| 12:45 The Goldbergs (C) | Morgan Beatty (N) | Sunshine Boys | Cugat's Or. |
| 1:00 Portia Faces Life (C) | Aunt Bunie | Lew Childre | Cedric Foster (M) |
| 1:15 Joyce Jordan (C) | Today'sChil'ren(N) | Dixieland Four | George West |
| 1:30 Young Dr. Malone (C) | Light of World (N) | LadiesReSeated(B) | Mutual |
| 1:45 Perry Mason Adv. (C) | News; Weather | LadiesReSeated(B) | Goes Calling (M) |
| 2:00 Mary Marlin (C) | Women of America | MortonDownsy(B) | News; Swing |
| 2:15 News; Williams | Ma Perkins (N) | 590 Club | Swing Session |
| 2:30 American | Pepper Young (N) | News; 590 Club | Swing Session |
| 2:45 School of Air | RightHappiness(N) | 590 Club | Swing Session |
| 3:00 Broadway | Backstage Wife (N) | News; 590 Club | News |
| 3:15 Matinees; News | Stella Dallas (N) | 590 Club | Swing Session |
| 3:30 Helen Trent Rom. (C) | Lorenzo Jones (N) | News; 590 Club | Swing Session |
| 3:45 Irene Beasley (C) | Widder Brown (N) | 590 Club | Swing Session |
| 4:00 Relaxing Time | Girl Marries (N) | News; 590 Club | News; Red Cross |
| 4:15 News; West | We Love, Learn(N) | Southland Echoes | Harry James |
| 4:30 Around Town | Hearts H'lights | In the Groove | Chick Carter (M) |
| 4:45 American Women (C) | Guiding Light (N) | Dick Tracy (B) | Treasury Salute |
| 5:00 News | WSB Orchestra | Terry Pirates (B) | News; Interlude |
| 5:15 Edwin C. Hill (C) | WSB Orchestra | Hop Harrigan (B) | SportsWithGreg |
| 5:30 Jimmy Allen | WSB Orchestra | Jack Armstrong(B) | Front Page (M) |
| 5:45 The World Today (C) | News | Tea Tunes | Superman |
| 5:55 Jos. Hersch News (C) | News | Joe Worthy; News | Superman |

### EVENING

| WGST 920 | WSB 750 | WAGA 590 | WATL 1400 |
|---|---|---|---|
| 6:00 News Features | Fred Waring (N) | Let Yourself | Fulton Lewis (M) |
| 6:15 Passing Parade (C) | European News (N) | GoProgram(B) | JohnsonFamily(M) |
| 6:30 Melody Hour (C) | Cheque Your Music | Harrington, News | Munroe's Orch. |
| 6:45 Melody Hour (C) | Kaltenborn (N) | Music Moments | Jose Moraud Or.(B) |
| 7:00 Big Town (C) | JohnnyPresents(N) | Nelson,News(B) | Confidentially (M) |
| 7:15 Big Town (C) | Johnny Presents | Lum & Abner (B) | FultonOurslar(M) |
| 7:30 Judy Canova (C) | DateWithJudy(N) | Duffy's Tavern | Scholarship Contest |
| 7:45 Judy Canova (C) | DateWithJudy(N) | With | Scholarship Contest |
| 7:55 Bill Henry (C) | DateWithJudy(N) | Ed Gardner | Scholarship Contest |
| 8:00 Burns & Allen (C) | Mystery Theater(M) | Famous Jury | Gabriel Heatter (M) |
| 8:15 Burns & Allen (C) | Mystery Theater(M) | Trials (B) | Nick Carter (M) |
| 8:30 Report to | Fibber McGee | Spotlight Bands (B) | Gospel Singers |
| 8:45 Nation (C) | and Molly (N) | Spotlight Story (B) | Tony Pastor |
| 9:00 The Abbey Hour | Bob Hope (N) | Gram Swing (B) | News; Interlude |
| 9:15 The Abbey Hour | Bob Hope (N) | Chester Bowles (B) | Count Basie (M) |
| 9:30 Fashion Fun | Red Skelton (N) | "Creeps," | San Quentin |
| 9:45 R'vous With L'ness | Red Skelton (N) | By Night (B) | of the Air (M) |
| 10:00 I Love a Mystery (C) | News | Richards; News | Q. E. D. News (M) |
| 10:15 Dance Time | Views of the News | Taylor, News (P) | Maurice Spitalny (P |
| 10:30 Romance | Ronald Colman | Gay Claridge Or- | Sinfonietta (M) |
| 10:45 Romance | Show (N) | chestra;News(B) | Sinfonietta (M) |
| 11:00 CONSTITUTION News | News&Weather | Teddy Powell's | News; Music |
| 11:10 Salute to Women | Roy Shields Or. (N) | Orchestra | Geo. Hamilton (M) |
| 11:30 Vaughn Monroe (C) | Roy Shields Or. (N) | Orchestra;News(B) | Music U Want |
| 12:00 News; 25 Min. Play. | Sleepy Hollow (N) | Sign Off. | Sign Off |

# In the Air

BY PAUL JONES

A new spirit of conviviality and good fellowship pervades the "jernt" when Archie, alias Ed Gardner, organizes a club for his "moocher amigos" during the Duffy's Tavern didoes (WAGA at 7:30 p. m.) and Archie bursts forth with an idea to combine the non-gastronomical qualities of the Tavern with the rarefied atmosphere of an exclusive men's club.

Ed Gardner

Charles Laughton, portly character actor, will be one of the first candidates for membership into the new inner circle, and Eddie, the waiter, Clifton "Brains" Finnegan and Miss Duffy will swagger through the program with their usual aplomb. Tobe Reed announces and Voe Venuti brings up the musical rear with his "Torrid Twelve."

Next week's Saturday Evening Post will carry an article about a Marine, written by Lieutenant Colonel John W. Thomason Jr., well known for his stories of previous wars. The story will be dramatized over The Listening Post (WAGA at 9:45 a. m.) today.

But, Lieutenant Colonel Thomason, the author, will neither see his story in the magazine, nor hear the dramatization on the air, for he died last month while on duty in San Diego, Cal. The story, "The Collaborator," picks its suspense in the conflict between a Marine's devotion to duty and his love for his wife and child.

**AROUND THE DIAL** — "Romance" celebrates its first anniversary (WGST at 10:30 p. m.) with a performance of "Jane Eyre." . . . Barbara Stanwyck is guest of George Burns and Gracie Allen (WGST at 8 p. m.) . . . Sophie Tucker, last of the "Red Hot Mamas," takes the wrapper off a suppressed desire when she appears as Milton Berle's "Let Yourself Go" (WAGA at 6 p. m.) Telling the story of an heroic old liner and its a death struggle with a Nazi raider, Ronald Colman will star on tonight's "Everything for the Boys" (WSB at 10:30 p. m.) in a dramatic narration of Gene Fowler's stirring poem, "The Jervis Bay Goes Down." . . . Spooks and murder in a blacked out seance chamber will provide a weird and exciting background for the dramatization of Famous Jury Trials (WAGA at 8 p. m.).

## Today's Pattern

*By Lillian Mae.*

You'll wear Pattern 4726 as a housedress and over other dresses. Wrap to left or right. Sleeves are easy-to-sew, cool to wear.

Pattern 4726 comes in misses': 12, 14, 16, 18 and 20. Women's: 30, 32, 34, 36, 38, 40, 42, 44, 46 and 48. Size 36, 3 5-8 yards 35-inch material.

This pattern, together with a needlework pattern of useful and decorative motifs for linens and garments, twenty cents.

Send twenty cents in coins for these patterns to The Atlanta Constitution, Pattern Department P. O. Box 133, Station 0, New York 11, N. Y.

Ten cents more brings our 1944 Lillian Mae Spring Pattern Book. New, easy-to-make styles. Free pattern printed in book.

## Your Horoscope

By ALICE DENTON JENNINGS.

March 21-April 19 (ARIES) — The things you least expect to happen of a disruptive nature are likely to occur before 1:20 p. m. and because of such you may be forced to make a change in your plans. However, do not make the changes of your own volition. After 1:20 p. m. is favorable for dealings with people in authority and affairs that require clever handling.

April 20-May 20 (TAURUS)—Before 12:40 noon favors work that has a stability of purpose. People can be reasoned with and land transactions may be entered into or closed with favorable results. Before this hour, put into practice those things and ideas that you want to be lasting and permanent.

May 21-June 20 (GEMINI)—This is not a favorable day for obtaining quick results, or for putting your proposition over. Rather this is a day that will be filled with delays and is more auspicious for attending to affairs that are obscure and unimportant in your life.

June 21-July 22 (CANCER)—Before 7:30 a. m. suggests that you use caution in making decisions or in matters of judgment. Consideration for others will bring you more profit. The remainder of the day is favorable for progress in the lines in which you are already established, but is not outstanding for undertaking new beginnings.

July 23-August 22 (LEO)—This is a splendid day, but you will have to do something about it. You may be so contented that contentment will lapse into laziness. Decisive agreement may be made to advantage, superiors will be inclined towards you and old matters can be handled satisfactorily.

August 23-September 22 (VIRGO)—All you do today needs thought and plenty of it, to avoid haste and impulsiveness. High pressure may work, but will result in confusion and irritation.

September 23-October 22 (LIBRA)—Continue with your routine duties today and do not undertake additional responsibilities. This is a more favorable period for looking around you and viewing life, than it is for the practical application of affairs.

October 23-November 21 (SCORPIO) The keen interest and aliveness you will feel today may give you a desire to lead on, or you will seek for some outlet for your energies. Turn these energies towards matters already begun, rather than beginning new ideas.

November 22-December 21 (SAGITTARIUS)—Between 2:30 and 9:01 p. m. is the most favorable part of the day, when you should look at the world in a practical, matter of fact way. This is an auspicious time for general business and hard work.

December 22-January 19 (CAPRICORN)—The entire day is filled with influences that are very strong, inclining you to scatter both your energies and your personality, and in the end attain nothing but exhaustion. Spend the day as quietly as possible and conserve your strength.

January 20-February 18 (AQUARIUS) The influences throughout the day incline towards nervous energy with a desire to do things quickly which can go into undue aggression. By being unusually careful and tactful, you can overcome such feelings.

February 19-March 20 (PISCES)—Before 10:16 a. m. suggests that you keep in the background or attend to secluded interests. The remainder of the day and evening favors industrial activity and work that requires activity and quickness.


"I wash dresses by the dozen... so praise be for Super Suds' EXTRA SUDS!"

"Lively girls like mine pick up a lot of dirt . . . but it washes out easy with so much MORE SUDS and LONGER-LASTIN' SUDS," says Mrs. Margaret Schorndorf

• "Peggy, Patsy, and Mary Jane enjoy an afternoon snack of bread and apple butter. I tell them life would be easier for me if they'd do less nibbling and spilling, 'cause it always means more wash. But they know I'm not really provoked... Super Suds' EXTRA SUDS makes washing so much easier now. I didn't realize how much work MORE, LONGER-LASTIN' SUDS would save!"

MAKE THE "MILK-BOTTLE SUDS TEST"

Shake up a teaspoon of your old wash-day soap and a glass of water—even hard or cool water—in a milk-bottle. Then do the same with new, sudsier Super Suds in another milk-bottle. See if you don't get *more suds, longer-lasting suds,* from Super Suds.

FLOODS O' SUDS FOR DISHES AND DUDS

DON'T WASTE SOAP! Vital war materials are used in making soap



You asked for it! says DON McNEILL

WELL HERE IT IS... ...A REAL BREAKFAST CLUB

☆ DON McNEILL fans have swamped him with requests to make his famous radio show into a real club. So he "done" it

☆ Be a charter member and get in on the special privileges.

8:00 A. M.
MONDAY THROUGH SATURDAY

WAGA
590 On Your Dial

Joan Alexander

who plays the role of Carol West, in the fine CBS dramatic serial, "Bright Horizon," the show that is winning the pennant of public approval for its daring, and novel pioneering in "soap opera" presentation. You'll thoroughly enjoy the daily doings on

"Bright Horizon"

10:30 A. M.
MON. THRU FRI.

WGST
920 on Your Dial



Tune in WAR CORRESPONDENT with JIMMY WALLINGTON Thursday Nites WGST at 10:15 PM

Beginning Thursday, April 20.

The dramatic true story of the men who report our boys' fight for freedom!

Dramatized by an all-star New York cast.

Thursday's story—"When Time Runs Out."

GEORGIA DIVISION
BELL AIRCRAFT CORPORATION

# Miss Knight Weds Lt. Griffin At New York City Ceremony

MRS. E. C. GRIFFIN.

Councilman William T. Knight and Mrs. Knight have returned from New York where they attended the marriage of their daughter, Miss Evelyn Barbara Knight, to Lieutenant E. C. Griffin, U. S. Navy, the ceremony having been quietly solemnized on April 1 at the Church of the Transfiguration, with Rev. Charles A. [illegible] officiating.

Members of the two families and a few close friends witnessed the ceremony. There were no attendants. The lovely young bride chose for the ceremony a navy blue suit, which she wore with white accessories and a shoulder cluster of gardenias.

Following the ceremony Councilman and Mrs. Knight entertained at an informal reception at the Commodore hotel.

Mrs. Griffin, a beautiful Spanish type, graduated from Commercial High school and attended Georgia Evening College. At the time of her marriage she was employed by the Board of Education of Atlanta.

Lieutenant Griffin is the son of Mr. and Mrs. Percy Frederick Griffin of Long Beach, Cal. He attended the public schools of Long Beach and Pomona College. He entered the U. S. Navy in 1941 and received his training in Pensacola, Fla. He was subsequently stationed at the Atlanta Naval Air Station and the Naval Air Station at Charlestown, R. I.

Lieutenant Griffin and his bride are residing at Wakefield, R. I., where the former is now stationed.

WORKERS! WHO SUFFER

## 'FACTORY' ITCH SKIN RASHES

**Zemo promptly relieves torture!**

First applications of wonderful soothing, medicated *liquid* Zemo—a Doctor's formula—promptly relieve intense itch and burning of simple skin rashes, eczema and similar skin and scalp irritations due to external cause. Zemo also aids healing. Backed by 35 years' success! Clean, stainless, invisible Zemo won't show on skin. 3 different sizes. **ZEMO**

## St. Mark Meetings.

Today is church day for the Woman's Society of Christian Service of St. Mark church. The circles will meet in the classrooms at 10:45. Lunch will be served at 12:15, followed by the general meeting.

Circle No. 4, with the chairman, Mrs. Norman White, and the vice president, Mrs. Grady Poole, will have charge of the program. The guest speaker will be Mrs. Mary Kate Duskin, executive secretary of the Atlanta Y. W. C. A.

The spiritual life group will sponsor a Bible class at the church for six consecutive Thursdays from 11 to 12. Mrs. Lester Rumble will be the teacher.

## Women Lawyers Meet

The Georgia Association of Women Lawyers will meet today at 6:30 p. m. at the Y. W. C. A. A meeting of the executive board will be called at 6 p. m.

## Glimpsed . . . Here and There

Glimpsed at the dinner dance at the Piedmont Driving Club . . . Emmie Martin (Mrs. Robert Jr.) Chambers stunning in a bright red crepe model . . . Betty Yopp (Mrs. McKee) Nunnally chic in a black ensemble . . . Margaretta Black accenting her blond beauty with a watermelon pink frock . . . Virginia Boynton wearing a huge gardenia in her hair . . . Dr. and Mrs. Murdock Equen dining with Dr. and Mrs. John Duncan . . . Ann Eagan lovely in a gay green-and-red print frock . . . Helen (Mrs. Robert) Crawford pretty in a pale blue dress . . . Helen McDuffie wearing a saucy white straw featuring a cluster of red flowers on the top . . . Jean Pentecost pretty in a pale pink gown . . . Mrs. Morris Brandon stunning in a lavender silk dress . . . Tatty Shipp wearing a blue-and-black model and dancing with an Army officer . . . Dorothy Giddings chatting with Jean Creekmore, of Athens, who spent the week end here . . . Dot (Mrs. Ervin) Dickey pretty as a picture in a black model which featured a white ruffle around the skirt.

## Princeton Club Elects Officers.

The Princeton Garden Club meets today, with Mrs. U. S. Seal Jr., 87 Princeton way, N. E., and the cohostess will be Miss Joanna Wood.

Officers for the coming year are as follows: Mrs. John S. Hamilton, president; Mrs. Frank Gaither, vice president; Mrs. J. Allan Wilson, second vice president; Mrs. E. G. Myrick, secretary; Mrs. W. Bryant Flemming, corresponding secretary; Mrs. U. S. Seal Jr., treasurer; Mrs. J. A. Harris Jr., parliamentarian; Mrs. J. W. Simms, historian, and Miss Joanna Wood, auditor.

The following committee chairmen have been appointed: Mrs. A. C. Henderson, membership; Mrs. R. H. Strickland, telephone; Mrs. J. W. Simms, yearbook and scrapbook; Mrs. Thomas S. Perry, hostess and publicity, and Mrs. C. D. Heidler Sr., project.

Mrs. A. C. Henderson will talk on "Planning a Victory Garden," and Mrs. E. G. Myrick will discuss "Garden Work for April." Mrs. T. D. Peyton will make the flower arrangement for April.

## Modern Topics Club.

The Modern Topics Club will meet Wednesday at 10:30 a. m. at the home of Mrs. Hardy Padgett, 562 East Wesley road, N. E. Papers will be read by Mrs. L. M. Norris and Mrs. L. M. Clarkson.

# Mrs. Aaron King Will Head Atlanta Council of P.-T. A.

Mrs. Aaron King was elected president of Atlanta Council of P.-T. A. at a recent meeting. Mrs. W. C. Kendrick, retiring president, presided.

Other newly elected officers are: Mrs. I. Kuniansky, first vice president; Mrs. Bennett Hutcheson, second vice president; Mrs. J. H. Sutton, recording secretary; Mrs. Albert Dorsey, corresponding secretary; Mrs. R. S. Kendrick, treasurer. The nominating committee was composed of Mesdames H. H. Haralson, I. Kuniansky, Frank Ray, Paul Weir and Robert J. Allen, chairman.

Atlanta council and Fulton county council will co-operate with the local schools in the collection and sorting of clothing for the Russian Relief, and will sponsor the packing.

**PEOPLES STREET**

Peeples Street P.-T. A. will meet today at 10:30 a. m. in the school auditorium.

**OFFICERS ELECTED**

The Nathan B. Forrest P.-T. A. will meet today at 3 p. m. in the school auditorium. The topic will be "Health and Wholesome Recreation."

The following officers have been elected: Mrs. A. J. Gardiner, president; Mrs. W. D. Smith, vice president; Mrs. L. C. Dewmark, second vice president; Mrs. L. O. Pirkle, recording secretary; Mrs. J. M. Glink, corresponding secretary; Mrs. N. L. Beall, treasurer.

**FAITH SCHOOL**

The Faith P.-T. A. will meet in the school auditorium tonight at 8 p. m. Dr. L. D. Haskew from Emory University will speak on "Building for Peace Through Education."

Open house will be observed from 7:30 to 8 p. m., when the school chorus will sing.

**MARION SMITH P.-T. A.**

The Marion Smith P.-T. A. meets Wednesday at 2:45. Mrs. W. N. McKee will preside. The third grade will present an original play on safety.

**WHITEFOORD P.-T. A.**

The Whitefoord P.-T. A. will meet tonight at 8 p. m. in the school auditorium. Rev. J. W. Swaggerty will speak on "Youth." Tea will be served in the library following the program.

**COLONAL HILLS**

The Colonial Hills P.-T. A., East Point, meets today at 2:30 p. m. A humane program has been planned. A play, "Be Kind To Animals," will be presented by the children of the school.

**E. L. CONNALLY P.-T. A.**

E. L. Connally P.-T. A. will meet Wednesday at 10 a. m. in the Cascade Baptist church auditorium. Mrs. E. E. Vines will deliver the invocation and Mrs. Verral C. Wenn, home economist of the Atlanta Opportunity school faculty, will complete a series of lectures on nutrition. New officers are: Mrs. C. A. Minor, president; Mrs. J. J. Sneed, vice president; Mrs. G. W. McIntosh, recording secretary; Mrs. C. W. Tillander, treasurer; Mrs. T. R. Kelly, parliamentarian; Mrs. Leslie Palmer, historian, and Miss Margaret Brewster, corresponding secretary.

After the business meeting, parents will convene in the classrooms to observe the children at work. Louise Cleghorn was elected as May Queen by the student body. The executive meeting will be held Monday at 10:30 a. m.

**HOME PARK P.-T. A.**

Home Park P.-T. A. meets today at 11 a. m. in the school auditorium. Mrs. J. J. Selvage, of the Atlanta League of Women Voters, will speak on "Civic Responsibility Toward Tomorrow." Delegates to the state convention will be elected. The executive committee meets at 10 a. m. The following officers have been elected: President, Mrs. Paul Weir; vice president, Mrs. C. L. Mathews; treasurer, Mrs. J. B. Van Houten; secretary, Mrs. Lewis Willis.

**DADDIES' MEETING**

The P.-T. A. of Kirkwood school will meet tonight at 7:30 p. m. for a daddies' meeting.

**NORTH AVENUE**

The North Avenue P.-T. A. will meet on Tuesday at 2:30 p. m. The president, Mrs. B. L. Weinberg, will have charge of the meeting. There will be no executive board meeting. The inspirational, "The Cross and the Crown," will be given by Marilyn Rose Crans, assisted by a group of pupils from Dorothy Solomon School of Speech.

**GARDEN HILLS P.-T. A.**

Garden Hills School P.-T. A. will meet today at 2:45 p. m. Dr. Herman L. Turner, pastor of Covenant Presbyterian church, will speak on "The Home in a Changing World" and "Home and School Co-operation."

The following officers have been elected to the executive board: President, Mrs. Hugh P. Hill; vice president, Mrs. John C. Orr; second vice president, Mrs. Floyd Cooper; recording secretary, Mrs. Claude Gortatowsky; corresponding secretary, Mrs. L. E. Hawkins; treasurer, Mrs. Clyde Kennedy.

**SYLVAN HILLS**

The Sylvan Hills P.-T. A. meets today at 3 p. m. at the school. The topic for the month is "Education for Permanent Peace." There will be a question box on the promotion of education for permanent peace.

**HAYGOOD P.-T. A.**

The Laura Haygood P.-T. A. will meet today at 3 p. m. in the school library.

**R. L. HOPE SCHOOL**

R. L. Hope school meets today at 2:45 o'clock in the school auditorium. Mrs. Arthur Moore will speak. Mesdames Frank Alexander, S. M. Harris, Ed Green, comprising the nominating committee, will report, followed by the election of officers.

**TECH HIGH P.-T. A.**

Tech High P. T. A. meets this evening at 7 o'clock in the Henry Grady gymnasium. Mrs. Frank Mock will install the new officers: Mrs. H. H. Haralson, president; Mrs. D. E. Dunbar, vice president; Mrs. H. M. Pennington, recording secretary; Mrs. T. A. Hartley, corresponding secretary; Mrs. M. A. Gordon, treasurer; McDowell Rogers, parliamentarian. The members will attend the band concert to be given in the gym at 8 o'clock under the direction of John Paul Jones.

**LAKEWOOD HEIGHTS**

Lakewood Heights P. T. A. will meet today at 2:45 o'clock in the school auditorium. The executive board meets at 1:45 o'clock.

**SPRING STREET**

Spring Street P. T. A. meets this evening at 7:30 o'clock in the school auditorium. Mrs. Dorothy Alexander, director of physical education at Samuel Inman school, will speak on "Children Dancing" and will use a number of her own students in the demonstration program. Entertainment will be provided by the second grade students, under their teacher, Mrs. Ada Fay Camp. Frank Griggs will introduce the speaker and the program will be closed by W. W. Neal.

# Help Is Needed For Canteen Job

A canteen aide class and a nutrition class sponsored by the Atlanta Red Cross are beginning this week. Helping hands are especially needed for the big canteen job of the chapter, Mrs. Carroll M. West announces in urging women to join the class beginning at 2 p. m. Wednesday at the Atlanta Opportunity School. The nutrition class sponsored by the chapter's nutrition service will take place at 6:30 p. m. at the Carriage House Canteen, 848 Peachtree.

A second canteen aide class is scheduled to start at 6:30 p. m. on Tuesday, April 25, also at the Carriage House.

# The United Council Of Churchwomen

State President, Mrs. Audley Morton, Athens; State Publicity Chairman, Mrs. E. G. Mackay, Atlanta.

The Georgia Council of Church Women will meet Friday from 10 a. m. to 1 p. m. in the First Presbyterian church of Decatur, with Mrs. Audley Morton presiding. Mrs. E. B. McDonagh, president of the DeKalb Council, and her committees have made careful preparations for the occasion. While local councils over the state will send special delegations, all women who are interested in the larger unity of the church and in interdenominational co-operation and are within reach of Decatur are invited. A committee made up of the wives of Decatur ministers will greet the guests. Miss Bertha Duck is chairman of the registration committee and Mrs. R. E. Staples will be in charge of the literature table.

A luncheon at which the presidents of local councils will be the guests of the state council will immediately follow the morning's session. Friends of the Georgia Council of Church Women are invited to share in this period of fellowship and should phone Mrs. W. A. Latimer, DE. 3552, by April 19 to make reservations.

The theme for the day will be "Forward Together in Christian Attitudes," and the opening worship service will be led by Mrs. Fred Bridges. Greetings will be brought by Mrs. McDonagh and by Mrs. Herbert Rawlings, president of the hostess auxiliary. Following the president's annual report and reports from the local councils, the annual election of officers will be held. An address on "Christian Attitudes" will be delivered by Dr. J. McDowel Richards, of Columbia Seminary. In this time of general disintegration, "Christians must hold the world together" and Georgia church women are taking an increasing part in the larger Christian fellowship.

## Phi Pi Meets.

The Phi Pi meeting will be held at Miss "Happy" Allen's home on East Wesley road at 4 p. m. Wednesday.

GREETINGS . . .

*Georgia Conference for Social Welfare—Atlanta and Rich's extends you a HEARTY WELCOME and Success in your work!*

Rich's

## Doctors Warn Folks Who Are Constipated!

→ MENTALLY DULL
→ HEADACHE
→ NO PEP
→ UPSET STOMACH with gas, bloating.

Constipation is often accompanied by many discomforts—headaches, lack of energy and mental dullness being but a few. And here's good advice!

For years a noted Ohio Physician, Dr. F. M. Edwards, successfully relieved scores of patients from constipation with his famous Dr. Edwards' Olive Tablets—now sold by druggists from coast to coast.

Olive Tablets, being *purely vegetable* are wonderful—not only to *gently* yet *thoroughly* cleanse the bowels but ALSO pep up liver bile flow. No griping or weakening effects. Test TONIGHT to feel "tip-top" tomorrow. Follow label directions.

**DR. EDWARDS' *Olive Tablets***

Muse's

*Eyelet eyefuls for women . .*

[illegible] styles good-bye for [illegible] new series of young-designs for you [illegible] Each so smoothly styled there's no size give-away . . . so beautifully detailed, there's no price give-away! In the surprise success-fabric of the season—a wonderful figure-smoothing eyelet-embroidered rayon crepe in blossom tones. **17.95**

Muse's
The Style Center of the South

FASHION FIFTH FLOOR

***Doing the rooms with Perma-Tone is like taking candy from a child***

## It's a Push-over!

Don't think you're encroaching on a professional painter's preserves when doing inside decorating yourself, for they're already up to their eyes doing outside jobs which requires talent and experience others haven't got.

But the walls and woodwork, inside—that's duck soup for anyone who feels the urge to try their skill—and it doesn't require much of that to apply Perma-Tone.

***Just a little "elbow grease"***

**You can do an average size room for only $2.75**

Perma-Tone, often referred to as the—"believe it or not" paint; because one coat covers most any surface, including wallpaper; dries quickly without the familiar paint odor, washes readily with plain soap and water, so easy to apply that members of the family look upon the work as a fun-fest.

**A job for John Q. Public**

Yes, we're at war, now! It's difficult to hire professional talent of any sort. There are many things we never thought of doing before, that come easy when one resolves to pitch in and do their share on the home front.

*Call at any of our stores for full particulars, about Perma-Tone. You'll need a little Semi-Gloss for touching up the woodwork, and a can of all-purpose enamel, perhaps, for furniture and such.*

**F. J. COOLEDGE & SONS**
Paint · WALLPAPER · Glass

12 North Forsyth St. opposite Journal Bldg.
267 Peachtree Street ..... at Baker Street
808 Gordon Street ........ at Lee Street
1105 Peachtree Street .... at Twelfth Street
114 North Main Street ......... East Point
123 East Court Square ........... Decatur

Muse's
The Style Center of the South

Very much in the picture this summer . . . Muse's dazzling white leather handbags! Striking shapes to carry all your gadgetry . . . genuine leather with the expensive look. Styled by Mademoiselle to go with everything . . . everywhere! Priced at ten dollars plus twenty per cent federal tax. Total, twelve dollars.

EXCLUSIVE HANDBAGS
FOURTH FLOOR

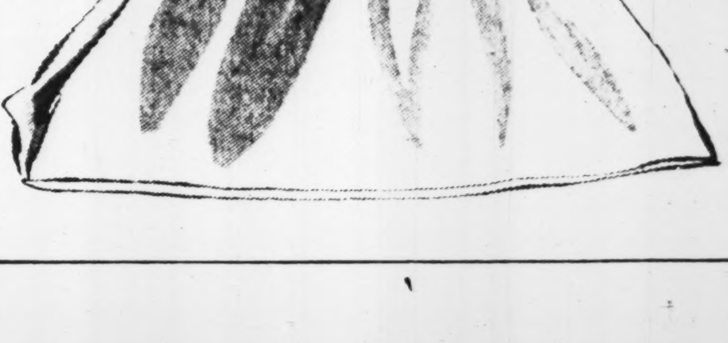

# Georgia Garden Club Names Chairmen for Convention

Ten Atlanta garden clubs, which are members of the Junior Flower Show Association, will be hostesses to the annual convention of the Garden Club of Georgia which opens next Monday at the Biltmore hotel. They include the Spade and Trowel, Colonial, Clay Hills, Flower Study, Piedmont, Ivy, Camellia, Boxwood, Pinetree and Club Estates Clubs.

Mrs. M. H. Elder, of the Spade and Trowel Club, is chairman of registration, and Mrs. Samuel Hart, of the same club, is program chairman.

The floor committee is composed of Mrs. J. F. Hunter, chairman, and Mrs. Samuel Candler, cochairman, both of the Colonial Garden Club.

Members of the Clay Hills Club comprise the hospitality and decoration committee, with Mrs. Jack Baldwin as chairman, and Mrs. Calvin Stewart as cochairman, assisted by Mesdames Travis Johnson, Harry Gilham, Bart Gatin Jr., Douglas Knight, Morris Dean and Ray Shore.

Members of the Flower Study Club will have charge of the presidents' breakfast to be held on Tuesday morning, with Mrs. Carroll Sheen as chairman, and Mrs. Frank Tucker as cochairman, assisted by Mesdames Erwin Dicks, Richard Willingham, R. D. Robinson and John Rabbe.

The joint luncheon planned for Tuesday for members of the Garden Club of Georgia and the members of the National Council of Garden Clubs, which meets here immediately following the convention of the state club, will be under the direction of the Piedmont, Ivy, Camellia and Boxwood Garden Clubs. The committee from the Piedmont club is formed of Mesdames Preston Arkwright Jr., Edward Van Winkle Jr., Emory Cocke and Leonard Murray. The Ivy club committee includes Mesdames Russell Michael, John Jarrell, Richard Denny, George Glenn Jr., Arthur Wilson and William Fulghum. On the Camellia club committee are Mesdames Brooks Pearson, R. E. Carter, Harvie Perkins, Charles Shepard and Tom Law Jr. Mrs. Frank Harrold and Mrs. Wellborn Cody form the Boxwood club committee.

The Pinetree and the Club Estates Garden clubs will be in charge of the dinner to be held on Monday evening. The Pinetree club committee is composed of Mesdames Forrest Fowler, Guy Carpenter, Harry Boone, Douglas Matthews, Delkin Jones, James Milhaus and J. C. Shealor. The Club Estates committee includes Mesdames Earl Mann, Sam Belsinger, John Conner, Paul Heffelfinger, Gray Lambert, Perry Crawford, Cecil Foxworth and Harold Maroney.

Mrs. Jules Felton and Mrs. W. W. Adamson will serve as pages at the convention.

## Hadassah Plans Education Day

Mrs. E. M. Manning, chairman of education, announces Atlanta chapter of Senior Hadassah's annual education day to be held today at 10:30 a.m. at the Masonic Temple.

Mrs. Alfred Burham is chairman of the program committee, the theme to be "American Affairs at Work—Perpetually Speaking." Those participating are Mesdames L. J. Levitas, J. Abelson, Frank Garson, Abe Srochi, M. Taylor, J. M. Kline, S. O. Klotz, Leonard Burnham and J. M. Rosenfeld.

Mrs. Abe Fitterman will present the study in "Self-Fulfillment Through Zionism," with Mesdames Barney Melnitz, Sol Berkowitz and Jack Bressler.

Mrs. H. H. Epstein, Hebrew chairman, will present "Vocabulary of Jewish Life," with Mesdames Abe Goldstein, Jake Fried man, Simon Bressler, Moe Loft, M. Taylor and Sam Baber.

"A Sabbath Fantasy" will be enacted by the following: Mesdames Joe Zimmerman, George Chait and Jack Silver, under the leadership of Mrs. Sol O. Klotz, Oneg Shabbat chairman.

Mrs. R. M. Travis, political education chairman, will present an enactment of the Palestine resolution before congress with the following participants: Mesdames Max Berger, Abner Hirsh, Sam Hirsch, Louis Smith, Abe Goldstein, Max J. Pollock, J. M. Rosenfeld, Harry Lewis, Morris Frank, Herman Meisel, Abe Fitterman and Daniel Forman.

Luncheon will be served at 1 p. m. and reservations should be made at once with Mrs. H. Jacobs, VE. 9947. At 2 p. m. the day's events will be climaxed with a review by Rabbi Harry H. Epstein, of "The Forgotten Ally," by Pierre Van Paassen.

## Society To Give Victory Lunch

Women members of the Atlanta Historical Society will sponsor a victory lunch at the Woman's Club on Wednesday at 1 p. m. The organization was started by a group of volunteers in 1926 which led into a professional society in 1936 for the preservation of historical matter and interest of its members in the upbuilding of the city.

Featuring the program will be a reading by Mrs. Robert Blackburn, and historical facts of Atlanta given by a group of members. Mrs. John F. MacDougald is luncheon chairman, and Miss Katherine Wooten is cochairman. Reservations may be made by calling the club at Vernon 0761.

52 YEARS OF SERVICE
JNO. L. MOORE & SONS, INC. EST. 1892
70 FORSYTH ST. N.W.

Constitution Staff Photo.

**DADDY SENT SUIT**—All the way from Ireland, and now baby Jeffrey Durwood Jones, three months old, sends a picture of suit with baby in it back to dad, Lieutenant Cecil D. Jones, now stationed in England. Mother is the former Judith Harbour, of 516 Ponce de Leon avenue, N. E.

# Postwar Job Chances Good

Plans for postwar employment in the Atlanta area are already in advanced stages of progress through application of policies advocated by the Committee for Economic Development, it was pointed out at an open forum session before members of the Atlanta Rotary Club yesterday.

"The picture in the Atlanta area is an optimistic one, but we cannot permit our outlook to become too rosy," said W. J. Rooke, chairman of the CED in Fulton, Cobb and DeKalb counties. He was introduced to the meeting by H. Carl Wolf, chairman of the same postwar planning body for the states included in the Sixth Federal Reserve District, with Atlanta as headquarters.

Rooke told of a survey now in progress among 347 industries in this area, each of which employs more than 20 workers and all of which in combination afford about 91 per cent of all employment in the three-county region. Replies from 122 of these concerns to a questionnaire indicate that, in those replying, immediate postwar employment will be over 32 per cent greater than it was in 1940, although somewhat below the current level.

"This, however," said Rooke, "cannot be taken as a complete indication, because such large war installations as the Bell bomber plant and other firms now exclusively devoted to war materials cannot be definite in their commitments on postwar plans." Rooke said that, while so far the committee had dealt primarily with manufacturing industries, surveys were also on foot for distributing and retail agencies."

Specific problems of individual industries were discussed by Hal S. Dumas, of the Southern Bell Telephone & Telegraph Company; W. E. Mitchell, of the Georgia Power Company; John S. McDonald, of the Southern Engraving Company; E. S. Papy, of the White Provision Company; E. H. Ginn, of the General Electric Company; Patrick O'Brien, of the Gordon Foods Company, and H. J. Evans, of the Western Union Telegraph Company.

Each of these speakers outlined steps being taken in his own industry to solve postwar employment problems.

**CIVITANS TO MEET TODAY**

J. I. Allman, assistant state superintendent of education, will address the Atlanta Civitan Club at a luncheon today at the Atlanta Athletic Club. His subject will be "The Present Crisis in Georgia Education."

# *Georgians Urged To Fill Coal Bins At Earliest Date*

A severe coal shortage this winter in Georgia, Florida and part of South Carolina is predicted by S. R. Ducker, area distribution manager of the solid fuels administration for war.

Ducker said dealers in the area have been asked by the solid fuels administration to meet here today when they would be presented with an explanation of coal regulations and penalties and would be told of the importance of sharp conservation measures.

Consumers will be urged, Ducker asserted, to purchase all coal for which they are eligible at the earliest date possible. He added, however, that the purchase of coal between now and next October is limited by the government to 75 per cent of the amount the individual or the dealer purchased last winter.

# 21 Georgia Men On Casualty List

Twelve Georgians have been wounded, and nine are listed as missing in action by the latest reports of the War and Navy Departments.

Wounded in action in the Mediterranean area:

PRIVATE WILLIAM L. DAVIS, son of W. H. Davis, of Cochran.

PRIVATE JAMES H. DUGGAR, son of Mrs. Lois E. Duggar, of Rockmart.

PRIVATE ERNEST H. MARTIN, son of Mrs. Mittie B. Martin, of Buford.

SERGEANT PHONEY J. O'NEAL, grandson of Mrs. Hannah Beal, of Augusta.

PRIVATE FLOYD N. PASS, husband of Mrs. Mary A. Pass, of Griffin.

PRIVATE GARNETT H. PATTEN, husband of Mrs. Jeanette Patten, of Talmo.

PRIVATE WILLIE C. PERDUE, son of Mrs. Willie Perdue, of Brooks.

LIEUTENANT JOHN F. PORTER, stepson of Herbert G. Dietrich, of Brunswick.

PRIVATE JOE PRESHA, nephew of Mrs. Emily West, of Moultrie.

PRIVATE WILLIE T. SMITH, son of Mrs. Lydia Hall, of 240 Linden street S. E.

SERGEANT SAMMY L. TARVER, son of Mrs. Rosa L. Jones, of Dublin.

Wounded, Navy Department:

MACHINIST'S MATE HOMER THORTON WHITING, husband of Mrs. Maggie Mae Whiting, of Greensboro.

Missing, Navy Department:

LIEUTENANT BROWNE RUFFIN CHESTNEY, JR., son of Mr. and Mrs. B. R. Chestney, of Macon.

AVIATION MACHINIST'S MATE CHARLIE ALFRED HARDY, of son of Mr. and Mrs. Isaac Clarence Hardy, of Jackson.

Missing in action in the European area:

SERGEANT GRIFFITH M. ELBRIDGE, son of Mrs. Mamie M. Elbridge, of Americus.

SERGEANT EDSOL P. INLOW, son of Mrs. Kittie W. Moye, of 903 Crew street, S. W.

SERGEANT CARL J. PHILLIPS, son of Mrs. Ellie Phillips, of Climax.

SERGEANT LONNIE H. REEVES, husband of Mrs. Dorris S. Reeves, of Thomaston.

SERGEANT DUDLEY R. SEGERS, JR., son of Mrs. D. R. Segers, of Commerce.

LIEUTENANT ROLAND D. WARNOCK, son of Pharis D. Warnock, of Statesboro.

**AXIS SHIPPING HIT.**

CAIRO, April 17 (AP) RAF Beaufighters sank an enemy supply ship with cannon fire in the harbor of Koroni in southern Greece and damaged another ship so badly she keeled over on her side, the Middle East Asia command announced today in reporting continued attacks on Axis shipping.

Women more than men apt to suffer simple ANEMIA
If Weakened From Lack of Iron Due to "Monthly Losses"

You girls and women who suffer from simple anemia or who lose so much during monthly periods that you feel tired, weak, "dragged out"—due to low blood-iron—

Start at once—try Lydia Pinkham's TABLETS—one of the greatest blood-iron tonics for home use you can buy to help build up red blood to give more strength and energy—in such cases.

Taken as directed—Pinkham's Tablets is one of the *very best* home ways to get precious iron into the blood. Just try Pinkham's Tablets faithfully for *at least* 30 days. Then see if you, too, don't remarkably benefit. Follow label directions. Pinkham's Tablets are *well worth trying*. All drugstores.

Lydia Pinkham's TABLETS

PROVED BEST IN ACTUAL TESTS★

One Can of New Improved OLD DUTCH CLEANSER cleans 48 more BROILER PANS and does it SAFELY AND QUICKLY

BUY THE CLEANSER USED BY MORE WOMEN THAN ANY OTHER

Dissolves Grease . . . then Erases the Dirt

★ By actual test in independent laboratories and in typical homes, Old Dutch cleans 48 more 14" x 16" broiler pans per can than any other leading cleanser tested! Because grease is one of the most difficult cleaning problems, Old Dutch Cleanser contains a fast grease dissolver that quickly *cuts grease*. Then Seismotite erases the loosened dirt—easily—quickly—without scratching. That's why Old Dutch Cleanser cleans so safely—with such lightning speed—and so economically, too.

Guaranteed by Good Housekeeping

COPYRIGHT 1944, DUTCH PACKING CO.

Girdle Shortage Need Not Worry Certain Fat Women

You adult fat people may often slim down without starvation diets and backbreaking exercises when your excess fat is contributed to by thyroid deficiency. Just eat sensibly and take Marmola only in accordance with the directions, instructions and warnings on the package and in the enclosed circular, and not otherwise.

Marmola is not a cure-all. If in doubt at any time about advisability of treatment and for further information as to the properties and effects of the Marmola ingredients, consult a physician.

If you need Marmola, why not lose those ugly uncomfortable pounds the Marmola way. Don't delay. Druggists have sold more than twenty million packages during the past thirty years.

Never done any Painting?
HERE'S THE IDEAL WAY TO BEGIN

First, take your choice from among SPRED's 11 outstanding colors—at any of the SPRED dealers listed below. $2.98 a gal.

Back home, you mix the gallon of concentrated SPRED with a couple of quarts of water. That makes 6 *quarts* of rich, opaque paint.

SPRED goes on easily over any wall covering—leaves no brush marks—is self-leveling. One coat is usually ample for wallpaper, plaster or wallboard.

The final wonder is that SPRED *dries in 30 minutes!* The whole room is transformed in no time. SPRED is so durable it can be washed repeatedly.

The paint that makes painting a pleasure

- Covers Over Wallpaper
- One Gallon Makes 6 Quarts (enough for an average room)
- Mixes with Water
- No "painty" Odor
- Dries in 30 Minutes
- 11 Beautiful Colors

It's NEW! It's Different!

SPRED is the new soy bean paint invention—result of years of research by Glidden paint chemists. Because it is new and wholly different, you'll never know how easy, speedy and really enjoyable painting can be until you have tried SPRED. See it demonstrated at the nearest dealer listed below.

$2.98 A GALLON

Buy SPRED where you see this Sign...

**Adel, Ga.** Wright Hardware Co.
**Atlanta, Ga.** H. F. Buschman Co. Bolton Road; The Glidden Co. 82 Broad Street, N. W.; Bobby Jones 149 Decatur St.; King Hardware Co. 490 Marietta St., N. W.; King Hardware Co. 3069 Peachtree Rd.; King Hardware Co. 122 Decatur St., S. E.; King Hardware Co. 827 Gordon, S. W.; King Hardware Co. 1711 Lakewood Ave., S. E.; King Hardware Co. 772 Marietta, N. W.; King Hardware Co. 393 Moreland Ave., N. E.; King Hardware Co. 1022 Peachtree, N. E.; King Hardware Co. 333 Peters St., S. W.; King Hardware Co. 1576 Piedmont Rd., N. E.; King Hardware Co. 396 Virginia Ave., N. E.; King Hardware Co. 53 Peachtree, N. E.; Lawson Feed Store Bankhead Highway; McKissack Bros. Paint Store 241 Auburn Ave., N. E.; North Highland Five & Ten-Cent Store 1405 N. Highland Ave., N. E.; Northside Furniture Co., Inc. 1013-15 Peachtree St.; C. S. Peck Feed Co. Bankhead Hwy. & Bolton Rd.; Southern Hardware Co. 467 Edgewood Ave., S. E.
**Acworth, Ga.** Acworth Hardware Co.
**Adrian, Ga.** T. D. Fountain
**Albany, Ga.** Samuel Farkas Estate
**Alma, Ga.** Wilson Hardware Co.
**Arlington, Ga.** Salters Hardware Co.
**Athens, Ga.** Georgia Seed & Supply Co.
**Bainbridge, Ga.** I. Kwilecki's Sons
**Barnesville, Ga.** Maxwell Hdwe. Co.
**Ben Hill, Ga.** Norton Brothers
**Blakely, Ga.** Farmers Hardware Co.
**Boston, Ga.** J. C. Pittman
**Buchanan, Ga.** Newton Hardware Co.
**Butler, Ga.** H. F. Allen; B. F. Moore
**Byromville, Ga.** J. H. Roberts
**Camilla, Ga.** Union Supply Co.
**Chamblee, Ga.** Chamblee Hdwe. & Supply Co.
**Clarkston, Ga.** Clarkston Mercantile Co.
**College Park, Ga.** College Park Furniture Co.
**Colquitt, Ga.** F. E. Fudge & Co.
**Columbus, Ga.** W. T. Harvey Lumber Co.
**Concord, Ga.** R. F. Strickland & Co.
**Coolidge, Ga.** S. Cromartie
**Cordele, Ga.** Cordele Hardware Co.; Cordele Paint & Supply Company 104 7th St., No.; Williams Hardware Co.
**Cuthbert, Ga.** John D. Gunn & Son
**Dallas, Ga.** Lee Hardware Co.
**Dalton, Ga.** Cowan's Easy Pay Tire Store; Puryear Brothers
**Davisboro, Ga.** W. B. Warthen
**Decatur, Ga.** King Hardware Co.; Maynard Home & Auto Supply 315 E. College Ave.
**Doerun, Ga.** Doerun Hardware & Furniture Co.
**Doraville, Ga.** Doraville Furniture Co.
**Douglasville, Ga.** Arthur King Grocery
**East Point, Ga.** King Hardware Co.; Standard Feed Store
**Edison, Ga.** Manry Hardware
**Elberton, Ga.** O. P. Cochran
**Fitzgerald, Ga.** Fitzgerald Hardware Co.
**Ft. Valley, Ga.** J. F. Duke; Ft. Valley Hdwe. Co.
**Forsyth, Ga.** Georgia Hdwe. Co.
**Gainesville, Ga.** Carter Grocery Co.
**Greensboro, Ga.** Nipper Chevrolet Co.
**Gresston, Ga.** H. H. Burch
**Griffin, Ga.** Griffin Hardware Co.
**Hazlehurst, Ga.** R. E. Jarman & Sons
**Hinesville, Ga.** Wilcox Company
**Jackson, Ga.** Carr Electric Co.
**LaGrange, Ga.** Moore Contracting Co.
**Lavonia, Ga.** J. R. Morgan
**Leary, Ga.** R. L. Perryman
**Leslie, Ga.** Deavours Cash Store
**Lithonia, Ga.** Cofer Brothers
**Lumber City, Ga.** McBride Hardware Co.
**Macon, Ga.** R. L. Dunn Fur. Co.
**Marietta, Ga.** Field Furniture Co.
**McRae, Ga.** Wilcoy Hdwe. Co.
**Midville, Ga.** Rhodes Hardware Co.
**Montezuma, Ga.** DeVaughn Hardware Co.
**Monticello, Ga.** Monticello Hdwe. Co.
**Moultrie, Ga.** Beal Merc. Co.
**Nashville, Ga.** Blalock Furniture & Hdwe. Co.
**Nicholls, Ga.** Gibson Drug Co.
**Norman Park, Ga.** Farmers Hardware Co.
**Ochlocknee, Ga.** E. R. Clark & Bros.
**Ocilla, Ga.** Willis Hardware Co.
**Omega, Ga.** Omega Hardware Co.
**Pineview, Ga.** W. D. Mann
**Reidsville, Ga.** Huckabee Hardware Co.
**Richland, Ga.** Franks Hardware; Richland Auto Co.
**Roberta, Ga.** R. E. Bankston & Son
**Rochelle, Ga.** Doster Brothers
**Rome, Ga.** Rome Paint & Wallpaper Company
**Sandy Springs, Ga.** R. H. Hardeman
**Sycamore, Ga.** Hardy Brothers
**Sylvester, Ga.** Hillhouse Hardware Co.
**Tennille, Ga.** Boyd Hardware
**Thomaston, Ga.** Guy's Hardware Co.
**Thomasville, Ga.** Brewton Supply Co.; Ferguson Hardware Co.
**Tifton, Ga.** Bohannon Hardware Co.; Hayman-Layton Hdwe. & Furn. Co.
**Toccoa, Ga.** Carter Wholesale Co.
**Valdosta, Ga.** J. C. Roddey & Co.
**Vienna, Ga.** H. F. Moore; R. L. Templeton
**Wadley, Ga.** Smith Company
**Waycross, Ga.** Singleton Furniture Co.; Waycross Variety Works
**West Point, Ga.** Southern Auto Supply Co.; West Point Hardware Co.
**Wrens, Ga.** Avara Hardware Co.
**Abbeville, Ala.** Farmers Hardware Co.
**Boiling Springs, N. C.** McSwain Cash Store
**Copperhill, Tenn.** Copper City Lumber Co.

# All in the Game

By JACK TROY

**Another Season** It's noteworthy, on the eve of the opening of the major league baseball season, that nobody yet has outfoxed the Old Fox, Clark Griffith, and that the Yankees have had a last-minute reprieve.

After all these years, a sudden ruling was handed down by Washington Selective Service ordering all Latins to sign up for the draft or return home.

**Griff said nothing but reported Sunday that all his Latin players were in this country on six-month visas and, according to law, could stay. In fact, he learned through Selective Service that they could return home after six months and come back next year under the same arrangements.**

**So Griff struck a blow for the good-neighbor policy and, at the same time, he kept his American League Senators at full strength.**

A change in draft procedure, affecting older men, enabled Joe McCarthy to count Spurgeon Chandler, Ernie Bonham and Rollie Hemsley in Yankee plans. These three stars had been counted lost. But they'll now be around for a while.

In the long run, the Senators gain. They'll have their Latins for season and if they come through as Griffith expects they will, Manager Ossie Bluege may be correct in predicting a pennant for Washington.

There is uncertainty over regular lineups in most major league cities. There probably will be a trial-and-error method used to determine the ultimate combinations that function best.

**A team that seems to be as well off as any is St. Louis, National League. The Cardinals haven't lost as many standbys as most clubs. So they cheerfully accept a favorite's role as they seek a third straight pennant.**

Presidential Secretary Stephen T. Early has voiced F. D. R.'s approval of the continuance of the national pastime. Now all Washington is waiting for us to see whether or not Vice President Henry Wallace has lost any zip in his throwing arm. Wallace will throw out the first ball in the opener between the Senators and Philadelphia A's at Washington today.

**Fans Aroused** Since wrestling has become a topic of lively conversation with Atlanta fans again, listen to what Bill Longson has to say about the war-jangled nerves of spectators in some cities.

(Longson, who has drawn more than half a million fans at his matches in Texas, St. Louis, Ontario and other spots in the past two years, used Dick Lever's head as a pile driver to win here the other night.)

**The fans have grown ferocious in some cities, Longson pointed out. In Evansville, Ind., recently, he was circling the ring after subduing an opponent. He was raising his own hand in token of victory, a gesture which sends some fans into a frenzy. Suddenly he felt something like a hot brand against the back of one of his legs. He discovered a fan at the ringside had slashed his leg with a knife, making a criss-cross wound which required stitches.**

A few nights later, with a fever of 104 degrees, he went on with a match against the advice of a physician.

Niagara Falls, Ont., is one of the more rabid towns of Longson's experience. "I have a tough second there, a big red-headed Irishman. It isn't uncommon for him to flatten three or four fans every night I wrestle there. But I don't always have such good protection."

For instance, in a match in Texas recently, Longson heard his second yelling, "Duck!" So he ducked and a pop bottle sailed over his head and hit a ring post. A piece of the glass flew back and cut a hole in his leg.

**"I have acquired more scars from spectators recently than from all my years of wrestling," Longston declared. He attributes it to "war nerves." Atlanta fans do a lot of gesturing and yelling, but they're smarter than to try modified mayhem on a human octopus.**

Longson, a mighty physical specimen, once suffered a broken back in a match with Man Mountain Dean, spent 14 months recovering from the injury and with great determination worked himself up to the top spot in the mat game in America.

**Smooth Umpiring** I don't know whether the customers have noticed it yet, but the umpiring in the Cracker exhibition games has been outstanding. (Maybe that's why it hasn't been noticed.)

I think it's undoubtedly true that the umpires who give smooth performances are so blended in with the action that they go unseen. It's largely the showoffs who draw the attention of the crowd.

**Red McCutcheon has been doing a mighty fine job in the games at Ponce de Leon. He's a regular Southern League umpire again, having stepped down from an American Association job to return to the league of his choice. Mac served a year in the Army. He had a lot of experience with infiltration courses—live bullet maneuvers—and barbs of baseball players probably will not penetrate his toughened hide.**

Anyway, Red is an understanding type of umpire and he makes a fine appearance. He looks and acts the part.

(If, later on, something causes the fans to give him the old razzo, Red can show 'em his clippings.)

**There's every indication that Southern League umpiring will be greatly improved.**

President Billy Evans has taken steps to replace undesirable performers, and, in certain cases, most any replacement would be highly acceptable.

WILLIAMSBURG, Va., April 17.—(AP)—Glenn Knox, former William and Mary football and basketball star, was named assistant coach at his Alma Mater today.

## Fort Mac Sluggers Offered Pass for Broken Window

**Sock a baseball through the commanding oficer's window at Fort McPherson, Ga., and you get a three-day pass—if you're on the post team and you get the wallop during a game.**

**Colonel Frank K. Ross, Fort McPherson's commander, has his quarters across the street just behind the right field fence of the post baseball field. He has promised a three-day pass to any member of the Fort Mac nine who can slap out the 340-foot drive to his house—even if it breaks a window.**

**Although none of the players have been able to perform this feat yet, Judson Kirke, game-saving circuit clouter, has pasted the ball into the colonel's yard on several occasions.**


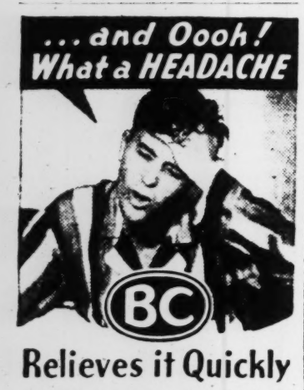


Relieves it Quickly

When you have a bad night and wake the next morning feeling foggy, jittery and generally 'all-in', let "BC" lend a helping-hand. "BC" offers extra-fast relief because its ingredients are readily assimilated. Also relieves neuralgia and muscular aches. 10c and 25c sizes. Use only as directed. Consult a physician when pains persist.


## One-Arm Pete Gray Checks in at Memphis

MEMPHIS, Tenn., April 17.—(AP) Pete Gray, Memphis' sensational one-armed outfielder reported to Manager Doc Prothro today, and worked out for two hours in his first drill with Chicks this season.


TAX PAYERS NOTICE

All property owners are required by law to file a State and County tax return each year.

This applies to Poll Tax, Household Goods, Jewelry, Automobiles, Real Estate, and all other tangible property of individuals, partnerships, companies and corporations.

If you have not complied with this law, please do so *NOW*, and avoid the legal penalties imposed by the Board of Tax Assessors, after April 30th.

Respectfully,

GUY A. MOORE, Tax Receiver
Fulton County Court House


# Major League Baseball Season Will Start Today

## Only 125,000 Fans Will View Opening Games

BY JACK HAND

NEW YORK, April 17.—(AP)—Baseball pulls the sheets off the 1944 model tomorrow afternoon with 125,000 customers expected to join the managers and club owners in hoping for the best from the weather man and the draft-riddled lineups.

If the sun shines and the warm breezes blow, attendance forecasts will be revised upwards, but 27,000 for the traditional opener in Cincinnati is tops so far.

Improvement on the 1943 figures is almost certain as rain washed out four of the starters then and stretched the entire opening program four days. Counting a special preview in Washington that will not be held this season, last year's nine games just topped the 100,000 mark.

As the third wartime campaign gets started, only two pitchers who worked the '43 openers definitely have been nominated for tomorrow. Al Javery of the Boston Braves and Lum Harris, of the Athletics, both of whom were beaten a year ago, are certain to go. Bill Dietrich, who lost to the Browns, is a Chicago White Sox possibility.

Emmett O'Neil of the Boston Red Sox grabs the prize rookie assignment of throwing against the Yankees in Boston and Preacher Roe, Pittsburgh newcomer, is named to hook up with Max Lanier of the Cardinals at St. Louis in the only southpaw duel. The only other first year man to get a starting assignment is Bill Voiselle, who lost 21 and won only 10 for Jersey City but has been named by Manager Mel Ott to face the Braves' Javery in New York before 20,000.

Joe McCarthy's choice is Hank Borowy, who has been with the club all spring, although Ernie Bonham, last year's opener, and Spud Chandler are present but need more work.

PROBABLE PITCHERS.

NEW YORK, April 17.—(AP)—Tomorrow's opening day schedule in the major leagues, with probable pitchers, their 1943 records, starting times and expected attendance:

(Time is eastern war time.)

NATIONAL LEAGUE.

Boston at New York—Javery (17-18) vs. Voiselle (11-2) 2:30 p. m. 20,000.

Brooklyn at Philadelphia—Gregg (0-3) vs. Barrett (10-13) 3:00 p. m. 9,000.

Chicago at Cincinnati—Wyse (9-7) or Hanyzewski (8-7) vs. Walters (15-15) or Riddle (21-11) 3:30 p. m. 27,000.

Pittsburgh at St. Louis—Roe (0-0) vs. Lanier (15-7) 3:30 p. m. 6,500.

AMERICAN LEAGUE.

New York at Boston—Borowy (14-9) vs. O'Neill (1-4) 3:00 p. m. 10,000.

Philadelphia at Washington—Harris (7-21) vs. Niggeling (10-10) 3:00 p. m. 25,000.

St. Louis at Detroit—Kramer (0-0) or Sundra (15-11) vs. Trout (20-12) 3:00 p. m. 22,000.

Cleveand at Chicago—Smith (17-17) vs. Grove (15-9) 4:00 p. m. 8,000.

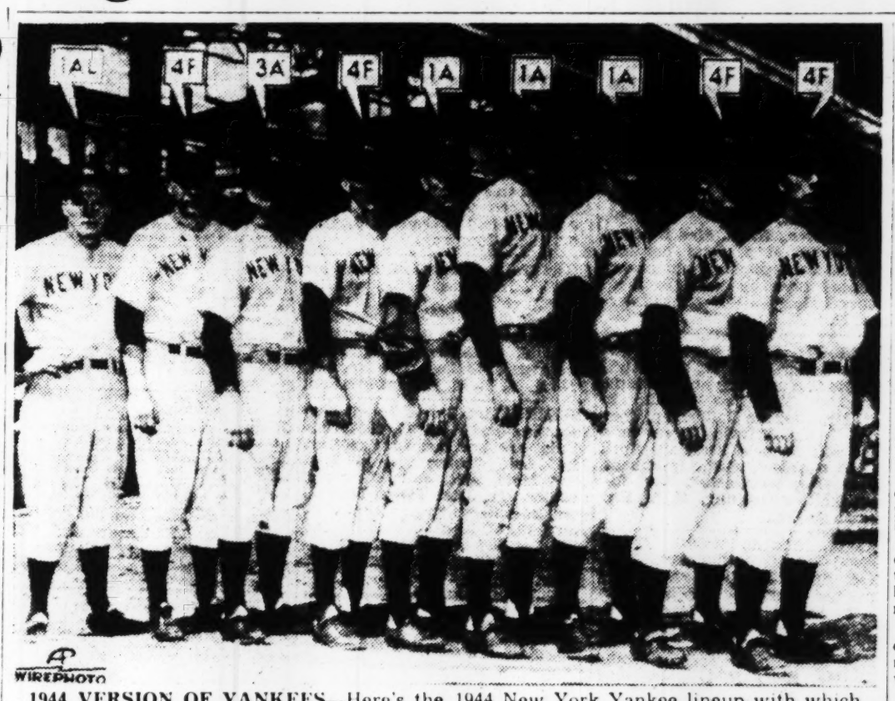


WIREPHOTO

**1944 VERSION OF YANKEES**—Here's the 1944 New York Yankee lineup with which Manager Joe McCarthy will try for the American League pennant. Left to right, with boxes indicating Selective Service status: Spud Chandler, p; Bill Drescher, c; Oscar Grimes, ss; Don Savage, 3b; Larry Rosenthal, rf; John Lindell, cf; Nick Etten, 1b; Bud Metheny, lf, and George Stirnweiss, 2b. Veterans are Chandler, Lindell, Etten and Metheny from the powerful world's champions of last year.

## Crackers Nip Soldiers As Hurler Jimenez Stars

AUGUSTA, Ga., April 17.—It was just a case of too much hot tamale pitching today as Cuban Pedro Jimenez pitched the Ki Ki Cuyler-managed Atlanta Crackers to a 3 to 1 victory over the Daniel Field Fliers before a near capacity crowd at the municipal stadium in Augusta.

The big 220-pound pitched from south of the border sat the mighty airmen down with six hits and was only in trouble in one inning.

"Dutch" Lomberger, slugging cleanup hitter, and Right Fielder Ralph Brown were the only Daniel fielders to solve the educated Latin slants of Jimenez, each collecting two hits.

**HIT DEAN HARD**

The offensive side, the Crackers collected 10 hits from the combined offerings of the ex-Cleveland Indian duo, Al "Chubby" Dean and Pete Center. The Atlantans lost no time in getting to Dean, who was a little off on his control and a good way from his top form.

Garmendia, first batter to face Dean, worked him for a walk, and Candy Morris doubled to left-center, Garmendia advancing to third. On Henry Fallon's fly to Brown in right, Garmendia scored and a moment later, Morris scored as Lindsay Deal hit a terrific liner to Martin in center field.

In the third inning, the Crackers added to the margin when Deal walked, advanced to third on Ray Viers' single, and scored as Catcher Boger lined out. Pat Center, Dean's team-mate with Cleveland last year, relieved in the sixth inning and though hit hard, held Atlanta runless. He was touched for five hits in four innings.

**THREATEN ONCE**

The Flier bats were pretty well silenced and only in the seventh inning did the airmen threaten to get back in the ball game.

Lomberger started the inning with a single. On Hartman's grounder to Jimenez, the big Cuban wheeled and attempted to force Lomberger, but the throw was wild and Lomberger scored and Hartman went to second. Pedro got Marquardt to hit a weak pop fly and Frangola and Gibson to strike out.

Both teams played top-notch defensive ball, Fallon and Estavez starring in the Cracker infield, while for the Daniel Field nine Third-baseman Russian and Outfielders Brown and Martin were in mid-season form.

### The Box Score

| ATLANTA | ab | h | po | a | DANIEL FIELD | ab | h | po | a |
|---|---|---|---|---|---|---|---|---|---|
| G'm'dia,cf | 3 | 0 | 2 | 0 | Brown,rf | 4 | 2 | 2 | 0 |
| Morris,1b | 5 | 2 | 13 | 0 | Martin,lf | 4 | 1 | 4 | 0 |
| Fallon,3b | 5 | 1 | 1 | 6 | Russian,3b | 4 | 0 | 1 | 2 |
| Deal,rf | 3 | 1 | 0 | 0 | L'mb'ger,lf | 4 | 2 | 3 | 0 |
| Howell,lf | 4 | 1 | 3 | 0 | Hartman,ss | 2 | 0 | 2 | 1 |
| Estavez,ss | 4 | 0 | 2 | 5 | Fr'gola,2b | 3 | 0 | 3 | 1 |
| Viers,2b | 4 | 3 | 2 | 2 | Gibson,c | 3 | 0 | 6 | 1 |
| Boger,c | 4 | 1 | 4 | 1 | Dean,p | 2 | 0 | 0 | 1 |
| Jimenez,p | 4 | 1 | 0 | 0 | Center,p | 1 | 0 | 0 | 1 |
| | | | | | xBusby | 1 | 1 | 0 | 0 |
| | | | | | xxSertell | 0 | 0 | 0 | 0 |
| | | | | | xxxB'ovicz | 1 | 0 | 0 | 0 |
| Totals | 36 | 10 | 27 | 14 | Totals | 32 | 6 | 27 | 7 |

xBatted for Marquardt 9th inning.
xxRan for Busby 9th inning.
xxxBatted for Frangola 9th inning.

Score by innings:

| | | | | | | |
|---|---|---|---|---|---|---|
| ATLANTA | 200 | 100 | 000 | 3 | 10 | 2 |
| DANIEL FIELD | 000 | 000 | 100 | 1 | 6 | 0 |

Runs, Garmendia, Morris, Deal, Lomberger; errors, Jimenez, Garmandia; runs batted in, Fallon, Deal, Boger; two-base hits, Morris, Deal; stolen base, Martin; sacrifices, Garmeandia; left on bases, Atlanta 9, Daniel Field 6; base on balls, off Dean 2, Center 1, Jimenez 1; struck out, by Dean 4, Center 2, Jimenez 4; hits, off Dean, 5 in 5 innings; hits off Center, 5 in 4 innings; hits off Jimenez, 6 in 9 innings; passed balls, Gibson; winning pitcher, Jimenez; losing pitcher, Dean. Umpires, Roan, Gibbons, Madrac. Time of game, 2 hours.

## Lindell's Homer Beats Brooklyn

BROOKLYN, April 17.—(AP)—Johnny Lindell's ninth inning home run with two on, struck off Rube Melton, gave the New York Yankees an 8 to 5 victory over Brooklyn today as both teams completed the training season. Bob Chipman worked the first five frames for the National leaguers and four tallies were made off his southpaw pitching.

Spud Chandler, making his first mound appearance of the training period, pitched the first three frames for the Yankees and the only run scored off him resulted from Frenchy Bordagaray's left field drive for a homer in the opening round. Tiny Bonham followed Chandler and in his four innings yielded a run.

## Smithie Trackmen Face North Fulton

Coach S. T. Capp's Tech High trackmen will attempt to avenge their loss to G. M. A. last week when they meet the North Fulton Bulldogs this afternoon on the Bulldog field. Starting time is 3:30 p. m.

Two meets are scheduled Friday with North Fulton meeting Boys' High at Boys' High and Tech High holding a meet with Russell at Russell. Both meets will get under way at 3:30 p. m.

## Lookout Catcher Fractures Thumb

CHATTANOOGA, Tenn., April 17.—(AP)—Tough luck hit the Chattanooga Lookouts today with an announcement Red Barbary, depended on for regular catching duty, suffered a fractured right index finger Sunday and would be out for two weeks at least.

The front office started wires humming for a replacement as Jose Lopez, only other receiver on the roster, caught for both teams in an intra-squad game. The regulars beat the Yanningans 8 to 2 in seven innings.

## Ott To Take Physical This Month at Camden

WEST POINT, N. Y., April 17.—(AP)—Manager Mel Ott, of the New York Giants, was ordered today to report for his draft physical examination on April 24 at Camden, N. J. as a member of the Lakewood, N. J. contingent. The 35-year-old right fielder had requested a transfer from his Metairie, La. board when originally called during spring training at Lakewood.

## ANDREWS BOUGHT.

KNOXVILLE, Tenn., April 17.—(AP)—President Edgar Allen today announced the addition of Ivy Paul Andrews to the Knoxville Smokies.


AT FIRST SIGN OF A COLD USE 666

666 TABLETS, SALVE, NOSE DROPS


## Allen To Interview Britt at Lawson On Radio Show

**Mel Allen, former sports announcer, who now is a technical corporal, stationed at Ft. Benning, will interview Captain Maurice L. (Footsy) Britt on the "Report to The Nation" broadcast via WGST and Columbia at 8:30 o'clock tonight.**

**Britt, who will be interviewed at Lawson General hospital, where he is recuperating from battle wounds that include the loss of an arm, recently was awarded the Congressional Medal of Honor for "conspicuous gallantry" in the action near Rotundo, in the Italian campaign. He was a football star with Arkansas A. & M. and later the Detroit Lions before the war.**

**The popular Allen's voice is well known to the sporting public since he has shared the microphone in the broadcasts of three World Series before his entry into the service.**

## Big Bass Caught At Rock Eagle

What officials believe to be the largest bass caught out of Rock Eagle lake this season, and one of the biggest in the lake's history, was nabbed Sunday by Mrs. W. J. Smith, 1820 Lula avenue, Atlanta.

Although it was not weighed, veteran fishermen said the bass would exceed nine pounds, and probably weighed as much as ten.

Mrs. Smith was fishing with a Baltimore minnow when the bass struck.

She and her husband pulled out two other bass during the day, each weighing around two pounds, and also caught eight large bream.

## Cubs Cop Final Game, But Chisox Win Series

CHICAGO, April 17.—(AP)—The Chicago Cubs defeated the White Sox, 7 to 6, in their final spring series game today, with the White Sox winning the series, three games to two.

The game was played before more than 20,000 high school student war bond salesmen.

## Bernie Moore Gets 5-Year Contract As L.S.U. Coach

**BATON ROUGE, La., April 17.—(AP)—C. B. Hodges, president of Louisiana State University, said today that the board of supervisors at the university had presented Coach Bernie Moore with a new 5-year contract "as an expression of confidence in the future of intercollegiate athletics and LSU's determination to carry on as full a program as possible."**

## Purple, Smithie Nines To Clash

Spotlight game of the Atlanta Prep baseball season this year will be the traditional rival game between Boys' High and Tech High to be played Thursday afternoon at Piedmont Park. The game is slated to get under way at 3:30 p.m.

Billy Leach, who pitched several no-hit games for the Boys' Club last year, will be pitching his last game for the Purples as he enters the Navy Saturday. Tech High's coach, Hub Dowis, said he expected to start Paul Sheppard on the mound. Shappard has pitched only one game but showed favorable talent.

The Purples play Marist Wednesday at Piedmont Park with the game also beginning at 3:30 p. m.

Games slated today find Marist and Fulton at Marist, Commercial and Decatur at Grant Park and Druid Hills and Marietta at Marietta. West Fulton and Tech High have open dates.

Besides the Boys' High-Tech High affair Thursday, Marist will meet Decatur at Marist and Fulton plays Druid Hills at Druid Hills.

All games begin at 3:30 p. m.

## Danna Is Signed To Pel Contract

NEW ORLEANS, April 17.—(AP) Manager Fresco Thompson named rookie Pitchers Fred Wells, Buck Schultze and Niel Howard today to work the New Orleans Pelicans' initial practice game of the training season against the Algiers Armed Guard tomorrow at 3 p. m.

Jesse Danna, who topped the league in number of wins last season with 22, signed his contract and reported for practice today.

## Row and Gunther Shares Medal in North-South

PINEHURST, N. C., April 17.—(AP)—Two southern girls tied for medalist honors today in the qualifying round of the forty-second annual North and South women's golf championship.

Margaret Gunther, of Memphis, Tenn., scored 38-38—76 and Marjorie Row, of Anniston, Ala., 42-34—76. They were one stroke better than Mrs. Estelle Lawson Page, of Chapel Hill, N. C., who had 35-42—77.

## New Aircraft Bomb Explosive Far More Powerful Than TNT

WASHINGTON, April 17.—(AP) A newly-developed powerful high explosive that is "better than a third more explosive than TNT" is now being used effectively in many types of American aircraft bombs and in ammunition for certain artillery pieces, the Army Ordnance Department disclosed today.

It is "PETN"—a short-cut name for the chemical term pentaerythritol tetranitrate. It is a white, crystalline material.

The explosive was first developed experimentally during the last war, but proved to be too sensitive and too unstable for extensive use.

But ordnance officers said today a technique has been worked out for combining PETN with TNT which is a more stable explosive—to make a product more powerful than TNT alone, but far more stable and safer to handle than PETN alone.

They said the combination is being used "in all general purpose aircraft bombs and in ammunition for such armament as the 105 millimeter howitzer, the so-called 'work-horse of the Army.'" The explosive, they said, has proved "effective."

They asserted that the explosive does not lend itself to use in armor-piercing shells which are designed to make deep penetration into an objective before they explode.

First indication that PETN was being used in this war came in a bulletin of the United States Public Health Service, reporting that the Ordnance Department had requested the Health Service to investigate the physiological properties of the explosive two years ago, from the standpoint of protecting the health of workers engaged in its manufacture.

Substance of the Health Service's report on these studies was this:

While in sufficiently large doses PETN may cause changes of the respiration, circulation and spinal pressure, it can be safely handled with proper precautions.

"The customary methods of good housekeeping and of personal hygiene should be sufficient to prevent injurious effects in workers handling this material," was the conclusion of Dr. D. D. Donahue, physiologist, and Dr. A. R. Monaco, two of six investigators who studied the problem.

The service's bulletin stated that tests of the effect of PETN on the skin showed no irritating action.


SEWER PIPE
And Fittings For
DRAINS—SEPTIC TANKS—PLUMBING
CAMPBELL COAL CO.
JA. 5000


## Tech Gridders To Start Spring Practice Monday

By F. M. WILLIAMS.

Georgia Tech will launch spring football practice next Monday afternoon at 4:30 o'clock, Coach W. A. Alexander announced yesterday.

Coach Alex, beginning his twenty-sixth year as mentor at The Flats, doesn't know just what kind of material will greet him nor just how long he will have a lot of the boys who do report.

He isn't worrying too much about that. Coach Alex plans to continue football at Tech just as long as there is material of any kind, war or no war.

**BROYLES RETURNS**

Right now, it looks like several members of last year's team will be on hand again in '44. Included in this list is Frank Broyles and "Mickey" Logan, backs who definitely will be back.

Phil Tinsley and Jim Dorough, ends, also will be around, but it is problematical whether Bill Chambers, a tackle, will return. It is all according to what the Navy decides to do with him, for Bill is a trainee who transferred from Alabama and played last season as a regular.

Rollo Phillips, another tackle, is due to return, but beyond that, the material will be of little, if any, varsity experience.

From the Sugar Bowl championship club of last season, Tech has already lost Walter Kilzer, end; Bob Cummings, center; John Steber and Mills, guards; Charley Hoover, guard; Ed Scharfschwerdt, fullback, and many others lesser known to the general public.

**PROKOP TO GO**

Eddie Prokop, star of the team and one of the outstanding backs in the nation last season, is expected to be transferred by the Navy in June.

Coach Alexander said he did not know just how long spring practice will last this season.

"We'll go until we get tired," was his comment. He said his present plans called for about an hour's work every day of the week with the exception of Saturday and Sunday.

## District Track Meet Planned

By FORREST ATTAWAY JR.

Plans for the annual fifth district track meet, to be held on the Tech High field Friday beginning at 2 p. m., were announced yesterday by H. C. Bryant, of Druid Hills, who is president of the Fifth District League.

All winners of first place events will be eligible to compete in the state meet to be held in Macon May 4 and 5.

Decatur won the meet last year, scoring 48 1-2 points to top six entries. Second place went to Chamblee, with 38 counters. Druid Hills was third with 29 tallies and Hapeville was fourth with 24 points.

Fifteen schools are eligible to compete. They are Avondale, College Park, Chamblee, Conyers, Clarkston, Druid Hills, Decatur Boys' High, Fulton, Hapeville, Lithonia, Southwest DeKalb, Stone Mountain, Tucker, West Fulton and Fulton High.

Events on slate include the 100-yard dash, pole vault, 120-yard low hurdles, shot put, discus, high jump, 220-yard dash, 440-yard dash, running broad jump and the one-half-mile relay.

S. T. Capps, Tech High track coach, will be starter. Other officials include principals of the schools represented, H. C. Bryant, T. G. Loudermilk, vice president, and N. F. Lang, secretary and treasurer.

## Sports Writers Pick Cardinals And Yanks as '44 Flag Winners

**NEW YORK, April 17.—(AP)—The New York Yankees and the St. Louis Cardinals to meet in their third straight World Series in October—that's the way the major league sports writers see the pennant races starting tomorrow.**

**Voting in the annual preseason survey conducted by the Associated Press, 57 of 67 participating scribes picked the Cardinals to repeat in the National, while 30 of 64 writers in the American sector pointed the pennant finger at the Yankees.**

**On a basis of eight points for a first-place ballot, seven for second, etc., here's how the writers believe the teams will wind up the 1944 scrap: (1943 finish in parentheses.)**

| National— | Points | | American— | Points | |
|---|---|---|---|---|---|
| St. Louis | 523 | (1) | New York | 453 | (1) |
| Cincinnati | 387 | (2) | Washington | 424 | (2) |
| Chicago | 357 | (5) | Chicago | 413 | (4) |
| Pittsburgh | 354 | (4) | Cleveland | 276 | (3) |
| Brooklyn | 285 | (3) | St. Louis | 212 | (6) |
| New York | 221 | (8) | Detroit | 205 | (5) |
| Philadelphia | 119 | (7) | Boston | 206 | (7) |
| Boston | 110 | (6) | Philadelphia | 115 | (8) |


For a whiskey consistently good today, tomorrow and always:

Choose GALLAGHER & BURTON'S ... and all's well!

* All's well—
WITH YOUR DRINKS
WITH YOUR PURSE
WITH YOUR REPUTATION AS A HOST

Mr. Gallagher: "It feels great to be a regular blood donor."
Mr. Burton: "It sure does! I feel we are doing our duty and all's well."

On October 8, 1942, we converted our distilling facilities to war production and we've been continuing without let-up ever since. This means, of course, that Gallagher & Burton's is sometimes scarce, but by carefully apportioning our reserve stocks, we hope to keep it available for the duration. Expertly blended, Gallagher & Burton's has been known and honored for fine quality since 1877.

GALLAGHER & BURTON'S
BLENDED Black Label WHISKEY

Gallagher & Burton, Inc., Baltimore 3, Maryland • BLENDED WHISKEY, 62½% Grain Neutral Spirits, 86.8 Proof

# Funeral Notices

**WALLER, Seaman Second Class James**—Funeral services for Seaman Second Class James Waller, son of Mrs. Olivia Murphy, of Jonesboro, Ga., will be held Thursday afternoon at 2 o'clock from the Jonesboro M. E. church. Interment in Jonesboro cemetery.

**ALLEN, Mr. William L.**—The relatives and friends of Mr. and Mrs. William L. Allen, Mr. and Mrs. J. S. Corbett, Mr. and Mrs. Z. A. Tate, Mr. and Mrs. T. C. Brewster, Private and Mrs. G. W. Andrews, Mr. and Mrs. Roy Long, Mr. and Mrs. E. L. Allen, Corporal and Mrs. George Allen, Sergeant and Mrs. Robert A. Allen, Mr. and Mrs. G. B. Allen are invited to attend the funeral of Mr. William L. Allen this (Tuesday) afternoon at 4 o'clock from the chapel of Howard L. Carmichael. Interment Hillcrest.

**BOLING, Mr. Fred L. Sr.**—Friends and relatives of Mr. and Mrs. Fred L. Boling Sr., Mr. and Mrs. Hugh Boling, of Ballground, Ga.; Mr. and Mrs. J. W. Chappell, of Tate, Ga.; Mr. and Mrs. J. D. Smith, of Marietta, Ga.; Technical Sergeant Fred L. Boling Jr., Corporal Brady Boling, in armed forces overseas; Mr. A. E. Boling, of Atlanta, are invited to attend the funeral of Mr. Fred L. Boling Sr., Tuesday, April 18, at 2 p. m. (CWT), First Methodist church, Ballground, Ga. Interment Ballground cemetery. Rev. L. F. Vanlandingham officiating. Jones Funeral Home.

**PARRISH, Mr. O. D.**—Friends and relatives of Mr. and Mrs. O. D. Parrish, of Temple, Ga.; Miss Pearle Parrish, of Temple, Ga.; Sergeant and Mrs. Claude Parrish, Mr. and Mrs. C. A. Truitt and C. A. Truitt Jr., of Temple, Ga.; Mr. and Mrs. Marvin Parrish, of Temple, Ga.; Mr. and Mrs. Wiley Parrish, of Temple, Ga.; Mr. and Mrs. Robert Parrish, Mr. and Mrs. J. A. Copeland, Mrs. W. C. Gray, of Bremen, Ga.; Mr. and Mrs. J. M. Wester, of Temple, Ga.; are invited to attend the funeral of Mr. O. D. Parrish, Tuesday at 3 p. m. at First Methodist church, Temple, Ga. Rev. S. A. Dailey, Rev. B. L. Barton and Rev. Burns officiating. Interment in Concord cemetery. The Max Martin Funeral Home, Bremen, Ga.

**ELLIS, Mrs. Nancy**—The friends and relatives of Mrs. Nancy Ellis, of Cumming, Ga.; Mr. and Mrs. O. T. Ridings, Mr. and Mrs. J. A. Ellis, Mr. and Mrs. Grady Smallwood, all of Riverside, Ga.; Mr. and Mrs. E. H. Ellis, Smyrna, Ga., and Mrs. Vella Douglas, of Cumming, Ga.; Mrs. J. R. Hubbard, Mrs. W. C. Jones, Ball Ground, Ga.; Mrs. A. S. Ferguson, Gainesville, Ga.; Mr. Veston Ledbetter, College Park, Ga.; Mr. W. E. Ledbetter, Miami, Fla.; Mr. J. D. Ledbetter, Atlanta, Ga., and Mr. L. T. Ledbetter and Mrs. G. A. Ledbetter, both of Cumming, Ga., are invited to attend the funeral of Mrs. Nancy Ellis today (Tuesday) at 3 o'clock from New Harmony Baptist church in Forsyth county. Ingram Funeral Home, Cumming, Ga.

**MARLER, Mr. Elbert William**—The friends and relatives of Mr. and Mrs. E. W. Marler, of Marietta, Ga.; Mr. and Mrs. C. C. Loving and Mr. and Mrs. T. J. Webb, of Atlanta, Ga.; Mr. and Mrs. D. R. Howard, Mr. and Mrs. D. C. Marler, Mr. and Mrs. B. J. Marler, Mr. and Mrs. Albert C. Marler, of Marietta, Ga.; Mr. John D. Marler, of Atlanta, Ga.; Staff Sergeant William E. Marler, in New Zealand; Mr. Harry E. Marler, of Atlanta, Ga.; Mr. Fred Marler, of Marietta, Ga.; Mrs. Lena Denton and family, of Atlanta, Ga.; Mrs. Jane Allen and family, Mrs. Dave Hatfield and family, Mr. and Mrs. H. S. Marler, Mr. and Mrs. J. F. Marler, of Marietta, Ga.; Mr. and Mrs. John E. Marler, of Atlanta, Ga., and invited to attend the funeral services of Mr. Elbert William Marler, Tuesday afternoon at 2 p. m. at Sardis Baptist church. Rev. A. O. Russell and Rev. A. C. Carwell officiating. Interment in the Sardis cemetery. Sons of the deceased will serve as pallbearers and will meet at the residence of Mr. and Mrs. E. W. Marler on Favor road at 1:20 p. m. Mayes Ward and Co., 408 Church street, Marietta, Ga.

## Cemeteries

LOTS SOLD ON CONVENIENT TERMS. MAGNOLIA, WA. 0946.

## Monuments

FOR Mother's Day, also double markers in marble or granite. Visit our plant, large stock to select from. Save $25 to $50. Dixie Marble Co. Phone DE. 2321. DeKalb and Mayson Ave., Atlanta, Ga.

MARK your loved one's grave. See our display of monuments and markers before you buy. Quick delivery from stock on hand.
INTERSTATE MARBLE & GRANITE WORKS
1679 West View Drive, S. W. Phone RA. 6919. Opposite ent. West View Cemetery

Phone HEmlock 7104
SUCCESSOR TO PRUITT & YARN
YARN BROS.
FUNERAL HOME
978 BANKHEAD AVE N W ATLANTA

# Funeral Notices

**McCONNELL, Mr. Bryon G.**—Funeral services for Mr. Bryon G. McConnell will be held this (Tuesday) afternoon, April 18, 1944 at 4 o'clock at Peachtree Chapel. Rev. W. A. Duncan will officiate. Interment College Park cemetery. Brandon-Bond-Condon.

**CURTIS, Mrs. Willie J.**—of Stone Mountain, Ga., died April 17, 1944. She is survived by a brother, Mr. Walter B. Spivey, and several nieces and nephews. Funeral services will be held Wednesday, April 19, 1944, at 11 o'clock from the chapel of Harry G. Poole. Rev. I. H. Brooks officiating. Interment, Mountain View cemetery.

**CHISM, T. Harold Jr.**—of 155 East Lake drive, S. E., died Monday in his 13th year. He is survived by his parents, Mr. and Mrs. T. Harold Chism Sr.; brother, Ronald Chism, and sister, Miss May Chism. Funeral services will be conducted Thursday afternoon at 2 o'clock at St. Luke's Episcopal church. Rev. Roy Petway and Rev. Milton Richardson will officiate. A. S. Turner & Sons.

**DAVIS, Mrs. C. L. (Sadie)**—Relatives and friends of Mr. and Mrs. C. L. Davis, Mr. and Mrs. Ed Scott, Mr. and Mrs. Marvin Fiquett and Miss Viola Scott are invited to attend the funeral services for Mrs. C. L. (Sadie) Davis this (Tuesday) morning, April 18, 1944, at 11 o'clock from the First Baptist church, Chattahoochee, Ga. Pallbearers selected please meet at the residence on Spinks street at 10:30. Rev. T. P. Tribble will officiate. Interment, Magnolia cemetery. Barrett Funeral Home.

**AKIN, Mrs. Nettie**—The friends and relatives of Mrs. Nettie Akin, Mr. and Mrs. H. L. Parker, Mr. and Mrs. N. L. Tant, Mr. and Mrs. T. E. Reeves, Mr. and Mrs. Robert C. Akin, Mr. and Mrs. Thomas H. Akin, Mr. and Mrs. Joe Brown, Mr. and Mrs. Grady Kelly, Mr. and Mrs. J. R. Lawrence and Mr. and Mrs. John Arnold are invited to attend the funeral of Mrs. Nettie Akin, Tuesday afternoon at 3 o'clock from the New Hope Baptist church, Paulding county. Rev. Robert Smith will officiate. Interment will be in churchyard. J. Allen Couch & Son.

**STAMEY, Mr. John Walter**—Relatives and friends are invited to attend the funeral services for Mr. John Walter Stamey this (Tuesday) afternoon, April 18, 1944, at 3:30 o'clock from Pleasant Hope Baptist church near Lindale, Ga. Besides his wife he is survived by three sisters, Mrs. Will Nix, Greensboro, N. C.; Mrs. Nettie Becknell, Columbus, Ga.; Mrs. Bell Hanson, of Baltimore, Md.; two brothers, Messrs. J. R. and Willie Stamey, of Lindale, Ga. Pallbearers selected will please meet at the church at 3:15. Funeral cortege will leave the residence at 1:15. Rev. Ed Smith will officiate. Interment in church cemetery. Barrett Funeral Home.

**MEEHAN, Mr. William Francis**—The friends and relatives of Mr. and Mrs. William Francis Meehan, Mr. and Mrs. J. M. Butler, Miss Jewell Meehan, Mr. and Mrs. James Meehan, Mr. and Mrs. Clyde Meehan, Mr. Bradford Meehan, Mr. and Mrs. William Meehan, Jr., Pfc. and Mrs. Sherman Meehan, Mr. and Mrs. Weyman Meehan, Mr. Jack Meehan, Mrs. J. C. Reneger, Mr. and Mrs. Clem Williams, Mr. and Mrs. Pat Meehan and Mr. and Mrs. John Meehan are invited to attend the funeral of Mr. William Francis Meehan, Tuesday afternoon at 3 o'clock from the Merritts Avenue Baptist church. Rev. Willie Dameron will officiate. Interment in Hill Crest cemetery. Pallbearers selected please meet at the residence 345 North avenue, N. W. at 2:30 o'clock. J. Allen Couch & Son.

**ESTES, Mrs. Hula**—The friends of Mrs. Hula Estes, Mr. and Mrs. W. D. Woods, Miami, Fla.; Mrs. Mattie Lee Kemp, Mr. and Mrs. J. W. Woods, of Arabi, Ga.; Mr. and Mrs. Atley Estes, Mr. L. E. Estes, Mr. and Mrs. E. R. Estes, Mr. and Mrs. Willie Estes, of Luthersville, Ga.; seven grandchildren, Mr. and Mrs. J. C. Patterson, of Cumberland, Md.; Mrs. Emma Clardy and Mr. and Mrs. C. M. Braam, of Cincinnati, Ohio, are invited to attend the funeral of Mrs. Hula Estes this (Tuesday) morning at 10 o'clock from the chapel of J. Austin Dillon Company. Rev. Hoke Sewell will officiate. Interment, New Hope Methodist churchyard, near Luthersville, Ga. The following gentlemen will please act as pallbearers and meet at the chapel at 9:45 o'clock: Messrs. James Chandler, Bill Wood, James Wood, E. J. Hutto, Bowen Reese and H. V. Giles.

AWTRY & LOWNDES
FUNERAL DIRECTORS
NOW 3 QUICK AMBULANCES

# Funeral Notices

**MOORE, Mrs. Harriett**—of 118 Forrest Ave., N. E., died April 17, 1944. Surviving is her brother, Mr. W. B. Newberry, Rome, Ga. H. M. Patterson & Son.

**TINSLEY, Mr. J. W.**—Died, Mr. J. W. Tinsley, of 2781 Cooledge road, Decatur, Ga. He is survived by one brother, Mr. M. T. Tinsley; two sisters. Funeral arrangements will be announced by Awtry & Lowndes.

**JONES, Mrs. Olga**—of 2015 W. College Ave., N. E., died Monday April 17th at a local hospital. Funeral arrangements will be announced later by Yarn Brothers Funeral Home, 978 Bankhead avenue, N. W.

**TUTT, Mr. James Byron**—of 117 Princeton Way, N. E., died April 17, 1944. Surviving are his wife, daughter, Miss Jewell Tutt; sister, Mrs. Eugene R. Vaughn, Wesleco, Texas. Private funeral services will be held Tuesday, April 18, at 4 o'clock at the interment, West View mausoleum, Rev. Joseph Smith officiating. H. M. Patterson & Son.

**SHAW, Mrs. C. Warren (Mary Dildy)**—of 541 Angier Ave., N. E., died April 17, 1944. Surviving are her husband, mother, Mrs. G. L. Dildy; sisters, Mrs. H. B. Jeffares, Knoxville, Tenn.; Miss M. Lou Dildy, Panama Canal Zone; Mrs. H. C. Copelan; brothers, Mr. E. L. Dildy, Mr. Joel Dildy, Alpharetta, Ga.; Mr. J. C. Dildy. H. M. Patterson & Son.

**BREITENBUCHER**—The friends and relatives of Mr. Phillip W. Breitenbucher, Mrs. Charlotte Oliver, Mr. and Mrs. P. L. Blackshear, Mrs. George Breitenbucher, Mrs. Emile Breitenbucher, the nieces and nephews are invited to attend the funeral of Mr. Phillip W. Breitenbucher, Wednesday, April 19, 1944 at 11:30 o'clock at the interment in Crest Lawn Mausoleum. Dr. William V. Gardner officiating. H. M. Patterson & Son.

**STACY, Mr. Ezra Q.**—Died Monday morning at a private hospital in his 63d year. Surviving are his wife; mother, Mrs. Nettie Stacy, Pidcock, Ga.; daughter, Mrs. Edna Wright, Miami, Fla.; sons, W. M. Stacy, Nashville, Tenn.; E. J. Stacy, U. S. A., Spence Field; sisters, Mrs. Robert Beasley, Thomasville, Ga., and Mrs. James McLeod, Pidcock, Ga. Remains will be carried this Tuesday night, 8 o'clock, to Thomasville, Ga. Awtry & Lowndes.

**RUSS, Mr. Morris**—The friends of Mr. and Mrs. Morris Russ, Miss Bernice Russ, Miss Melba Russ, Pfc. and Mrs. Ben Goldberg, Messrs. Herbert and Edward Russ, Mrs. Philip Russ, Mrs. F. Russ are invited to attend the funeral of Mr. Morris Russ this Tuesday afternoon at 2 o'clock from Workman's Circle Lyceum, 473 Capitol avenue, S. W. Interment, Greenwood cemetery. The remains will lie in state from 1:30 until funeral hour. Sam R. Greenberg & Co.

**FARRELL**—The friends and relatives of Mr. Thomas Farrell, Atlanta; Mrs. John Rastice, Mr. Michael Farrell, both of Ireland; Mr. P. J. Farrell are invited to attend the funeral of Mr. Thomas Farrell, Tuesday, April 18, 1944 at 9:30 o'clock at Sacred Heart church, Rev. Father John Morel, S. M., officiating. Interment, Hollywood cemetery. The pallbearers will be: Mr. W. T. Jordan Sr., Mr. W. T. Jordan Jr., Mr. George MacMillan, Mr. Jeff MacMillan, Mr. Rue Harris, Mr. E. C. Threlkeld. H. M. Patterson & Son.

**CRICK**—The friends and relatives of Mr. and Mrs. Frank S. Crick, Frank S. Crick Jr., Mrs. Dena Reeves, Miss Mamie Reeves, Miss Johnnie Mae Reeves, Mr. and Mrs. M. W. Reeves, are invited to attend the funeral of Mrs. Frank S. Crick Tuesday, April 18, 1944, at 3:30 o'clock at the Capitol View Baptist church, with remains placed in state at 2:30 o'clock. Dr. W. Lee Cutts officiating. Interment, Greenwood. The pallbearers will be Mr. E. A. Anderson, Mr. E. C. Davis, Mr. H. A. Sligh, Mr. Harry T. Crick, Mr. Grady Morris, Mr. W. W. Reeves. H. M. Patterson & Son.

**GEORGE**—The friends and relatives of Mr. and Mrs. James R. George Sr., Mrs. Irene Rapp, Mr. and Mrs. Joseph Horacek, Dr. and Mrs. Frank D. Wesley, Brunswick, Ga.; Mr. James R. George Jr., Mr. and Mrs. J. H. George, Atlanta; Mr. and Mrs. James P. Propst, Miss Daisey Steiker, Mrs. Grace Harris, all of Charlotte, N. C.; the grandchildren and great-grandchildren, are invited to attend the funeral of Mrs. James R. George Sr., Tuesday, April 18, 1944, at 3:30 o'clock at Spring Hill, Rev. Paul S. James officiating. Interment, West View. The pallbearers will be Mr. J. H. George Jr., Mr. Ed George, Mr. Frank D. Wesley Jr., Mr. Joseph Horacek Jr., Mr. Joseph Horacek, Dr. Frank D. Wesley. H. M. Patterson & Son.

**SEMINOLE COURT**

DONALDSON, Ga., April 17.—Superior court of Seminole county convened this morning, with Judge C. W. Worrill and Solicitor R. A. Patterson, of Cuthbert, present. Jurors have been chosen and a light docket was in readiness.

# Funeral Notices

**WEINSTEIN, Mr. Harry**—The remains of Mr. Harry Weinstein will be taken this (Monday) afternoon at 7 o'clock to Cincinnati, Ohio, for funeral and interment. J. Austin Dillon Company.

**CRUSELLE**—Funeral services for Mr. W. H. Cruselle Sr. will be held Tuesday, April 18, 1944, at 2 o'clock at Spring Hill, Dr. Thomas F. Harvey, Dr. W. H. Faust officiating. Interment, West View, in charge of Malta Lodge No. 641, F. & A. M. H. M. Patterson & Son.

**CHERRY, Mrs. Ernest L.**—of Norfolk, Va., died April 17, 1944. Surviving are her husband; mother, Mrs. Lula Tyner; sisters, Mrs. Paul Mote, Mrs. Julia Kennedy; brother, Mr. John Tyner. Funeral services will be held Wednesday, April 19, at 10 o'clock at Spring Hill, Dr. Nat G. Long officiating. Interment, West View. H. M. Patterson & Son.

**(COLORED.)**

**ROBINSON—Mr. Zachriah (Zack)** passed away April 17. Announcement later. Hanley Co.

**DUNN, Mr. Robert**—179 Houston street, N. E., passed away April 16. Funeral announcement later. Haugabrooks.

**CARTER, Mrs. Lizzie**—192 Mayson avenue. Her funeral will be held from Travelers Rest Baptist church today (Tuesday) at 1:30 p. m. Rev. O. J. Moore officiating. Interment Anderson cemetery. Haugabrooks.

**CHILDS, Master George W. Jr.**—Friends and relatives of Mr. and Mrs. George W. Childs, Miss Mary Rogers, Mr. J. W. Stroud, Mrs. Lizzie Stroud, Mr. and Mrs. Homer Rogers, Mrs. Minnie Stargin, Miss Jennie M. McClendon, Miss Emma McClendon, Mr. Samuel Childs and family, Mrs. Lily M. Davis, of Griffin, Ga.; Mrs. Blondella Moore, of Charleston, S. C.; Mr. Rufus Stroud, Mr. Stroudes McKenzie, Mr. and Mrs. Horace Winfrey, Miss Inel McKenzie are invited to attend the funeral of Master George Willis Childs Jr. today (Tuesday) at 2:30 p. m. from the Mt. Calvary Baptist church, Rockdale Park. Rev. P. J. Dotson will officiate. Interment Lincoln cemetery. Hanley Ashby Street Funeral Home.

**(COLORED.)**

**BURKS, Miss Mary Ruth**—will be funeralized today (Tuesday) from Mt. Calvary Baptist church, College Park, the pastor and Rev. Rice officiating. Interment, College View. Lige Sims' Funeral Home.

**BENTON, Mr. William (Bill)**—The friends and relatives of Mr. Bill Benton, of 427 Chamberlain street, S. E.; Mrs. P. A. Smith, Mr. J. A. Smith and Mr. D. Smith, all of Knoxville, Tenn.; Mr. L. Benton, Chicago, Ill.; Mr. and Mrs. A. B. Benton, Great Lakes, Ill.; Mrs. M. E. Moseley, New York, N. Y.; Mr. and Mrs. L. T. Harper, Mr. and Mrs. C. B. Benton, Mr. and Mrs. T. Benton, Rev. C. B. Benton and family, Mrs. D. K. Lilary, Mrs. J. P. Williams, Mrs. E. Presley, all of Atlanta; Mrs. Siss Cole and family, Mr. Tom Benton and family, Mr. Jim Benton and family, Mrs. Vergue Clarke and family, Rev. G. J. Clarke and family, all of Covington, Ga., and Mr. and Mrs. R. Jackson, Atlanta, are invited to attend the funeral of Mr. William (Bill) Benton Wednesday at 2:30 p. m. from Macedonia Baptist church, in Covington, Ga. Rev. W. B. Bell will officiate, assisted by Rev. G. J. Clarke. Interment family cemetery, Covington, Ga. Hanley Co.

**(COLORED.)**

**FOURTH, Mr. Alex**—of 269 Green street, N. E., will be funeralized today (Tuesday) at 2:30 p. m. from our chapel, Rev. A. M. Threats officiating. Interment Lincoln Cemetery. Hanley Co.

### In Memoriam.

In loving memory of our dear daughter and sister, Lucile, who departed this life one year ago, April 18, 1943.
Out of this world of pain and sorrow,
Into a land of peace and rest,
God took you there, dear Lucile,
Where you could find eternal rest.
MRS. RUCIA B. WARE AND CHILDREN.

### In Memoriam.

In memory of our beloved mother, Mrs. Altorio Griffin.
Just six years ago today
You heard the Master's call
And left us here below.
But in our hearts we feel and know
That you are with us still.
MR. JESSE GRIFFIN.
MRS. LILLIAN HARVEY.
MRS. HAZEL COOPER.
MRS. VELUIA WRIGHT. Children.

### In Memoriam.

In sad and loving memory of our dear husband and father, Frank Wilcox, who left us two years ago today, April 18, 1942.
A place is vacant in our home, that never can be filled.
Because the Lord has called our loved one.
We will meet him, yes we will.
You left us, dear husband and father, to face the world alone.
But by the help and promise of God, we all are coming home.
Words can't express how we miss you,
Though our Redeemer called for you.
So sleep on, dearest loved one,
Your family are coming too.
Sadly missed,
WIFE AND CHILDREN.

**Call WA. 6565**
**For Want-Ad Taker**

## Cemetery Lots 7

PET HAVEN—ANIMAL CEMETERY. Zoned. Perpetual care. WA. 8331.

## Lost and Found 8

LOST—Black wallet initialed W. S. F., containing social security card, clippings of father's activities in South Pacific, other valuables. Keep money. Return to 65 N. Forsyth. Reward. CH. 2950.

LOST—Female cocker spaniel puppy. Black with white breast. Vicinity Highland and Lanier Blvd. Reward. VE. 5274.

LOST—Sunday, man's billfold containing money, checks, gas ration book, R. R. passes, registration card. Rew. RA. 6488.

LOST—Georgia Tech ring, name inside. Fox theater Sunday. Reward. HE. 6371 after 6 p. m.

STRAYED—Brown Boston bull, white spot on neck. 1608 Johnson Rd. VE. 5078. Reward.

STRAYED Sunday p. m., Morningside section, buff cocker spaniel, tag No. 4242. Call HE. 3516.

LOST—Bifocal glasses misplaced. Finder please phone Walter Aichel at WA. 2317.

LOST—Vic. Whitehall, pink cameo pin valued as heirloom. Reward. WA. 3574.

LOST—Billfold with $35, papers. Reward. R. J. Hicks. JA. 8688.

LOST—Schaffer fountain pin, 10th St. Post Office Monday. Reward. CH. 2613.

## Personals 9

WANTED—FURNISHED AND UNFURNISHED HOUSES, APARTMENTS AND FURNISHED ROOMS AND BOARD FOR WORKERS AT FIRESTONE'S (AIRCRAFT DIVISION). LIST WITH YOUR AGENT OR CALL MRS. MacWHINNIE, JA. 6421, EXT. 261. DAILY EXCEPT SUNDAY.

WHY WORRY, when you can have your watch repaired by expert at the Kimball House, 35 Pryor St., S. W., by Farkas. An expert of all kinds, chronometer and split second watches; 50 years' experience.

REVITA SCALP TREATMENTS ARE AVAILABLE NOW. Ask your barber or beautician, barber shops and beauty shops. RA. 1661. 813 Gordon St., S. W., Atlanta, Ga.

LOVE YOUR FEET! SAVEX RELIEVES ATHLETE'S FOOT (RINGWORM OF FEET) FIRST APPLICATION. 50c JAR, AT DRUG AND DEPT. STORES.

ADDING MACHINES—E. E. Scarboro. New Allen Wales. Specialists in repairs. Park on our lot., 197 Piedmont, N. E. WA. 9011.

BOARD FOR ELDERLY PEOPLE, crippled or blind; steam heat; nurse in charge. CR. 3846.

DR. H. L. HOLTZENDORF, Dentist, now located 3075 Peachtree Rd., Buckhead, Riley Bldg. CH. 5866. Office hrs. 9 to 4.

WANT to adopt a child about 5 or 6 years of age. Must be in good health. WA. 2007.

DAY CARE for infants and small children. Whitefoord and Blvd. Dr. sect. CR. 1982.

DR. C. A. DUNCAN, DENTIST. 135½ WHITEHALL ST. MA. 4537.

ELEC irons, alarm clocks, radios; 1-day service. 190 Mitchell St., S.W. WA. 6091.

BOOKS on dreams, spiritualism, "lucky" goods. Hussey's, 85 S. Broad.

PHOTOGRAPHS made in your home; for appointment call La Mance. JA. 4943.

SPIRILLA style health and surgical support. 340 Williams St., N. W. MA. 9332.

RUPTURED? See May's for a good Truss $1.39 up. 112 Whitehall St.

MOVING DATE NOW with Clark's Transfer Office. JA. 3461, MA 5703.

WILLIE MAE KELLEY now located Odessa Beauty Salon. WA. 1251.

CHOP SUEY AND AMERICAN FOODS. Young China Rest., 454W. P'tree. JA.6713.

CURTAINS laundered. Mrs. C. R. Smith, 807 Pryor street. MA. 2780.

BEAUTY AIDS

PERMANENT WAVES $2.50 and up. Artistic Beauty Inst., 51½ Auburn Ave.

DANCING

HURST DANCING SCHOOL, PEACHTREE AT NORTH AVENUE. HE. 9226. FREE SAMPLE LESSON AND BOOKLET. REGULAR DANCES WEDNESDAY AND SATURDAY NIGHTS.

## Business Service 10

BLINDS—VENETIANS

VENETIAN blinds cleaned; new blinds, imm. del. 799 Hemphill, N. W. AT. 2365.

BED RENOVATING

EXPERT MATTRESS RENOVATING MODERN FACTORY METHODS. IMPERIAL BEDDING CO. WA. 8797.

SUPERIOR MATTRESS CO. HE 9274. 835 BANKHEAD AVE. N. W.

ATLANTA'S OLDEST RENOVATORS. TRIO MATTRESS CO. MA 2983.

HIGH-GRADE RENOVATING. GATE CITY MATTRESS CO. JA. 3100.

BUILDING—GENERAL REPAIRING

COMPLETE home repairing, painting, papering, carpentry, waterproofing. J. H. Stanley & Son, 468 P. de Leon. AT. 2555.

ROOFING, painting, repairing, leaks repaired and guar. W. S. Stroud, RA. 1292.

CARPENTERING and general repairing; guaranteed work. CA. 6147 after 6 p.m.

CARPENTRY, painting, screening, roofing. MA. 2040, JA. 7264-W.

HOMES repaired, painted, reroofed. McJenkin Ins. & Realty Co., WA. 2649.

CALCIMINING—FLOOR SANDING

PAPERING, painting, plastering. Kemtone, cleaning, floor sanding and finishing, reas., guar. Robt. Gaston, AT. 1986.

ROOMS tinted $5, material furn. Papered $7. Kem-Tone. Elijah Webb, RA. 5090.

CEMENT—CONCRETE WORK

DRIVES, WALKS, WALLS, FLOORS, BASEMENT, WATERPROOFING. FHA TERMS IF DESIRED. NO CASH NECESSARY. MORRIS CONTRACTING CO. 553 COURTLAND, N. E. VE. 8831.

DRIVEWAYS, BASEMENTS, WALLS. FHA TERMS. CH. 7029.

FURNITURE UPHOLSTERED

I REBUILD AND REUPHOLSTER LIVING room furniture, good as new. If you have a suite that needs doing over from top to bottom, I will come in person with a large selection of samples, any time, day or evening. Prices surprisingly low. Terms if desired. Phone VE. 4138.

UPHOLSTERING, best work in the city, low prices, 10 months to pay. Will have work back in 1 week. Bass Furniture Co. MA. 5123.

LANDSCAPING

FOR GRADING, HAULING, DIRT PLANT YARD. CR. 2033.

PAINTING AND PAPERING.

PAINTING, papering, general repairing. White Labor. Day or night. WA. 9664.

PAPER HANGING AND PAINTING. F. J. BAKER. WA. 8969.

WALLPAPER cleaning, like new; work guaranteed. Martin Bros., VE. 8359.

## Business Service 10

PAINTING—PAPERING

ROOMS tinted, Kem-Tone, $4; papered, $7. Painting. Robt. Webb, RA. 9076.

PAINTING BY EXPERT WHITE LABOR. ESTIMATES FREE. CAMPBELL, AT. 2228.

PLUMBING FIXTURES—REPAIRING

CESS POOLS, septic tanks, vaults, clean. Everything pumped and hauled. Free estimates. BE. 2134; nights, Sun. AM. 1870.

NATIONAL sanitation, septic tanks, cess pools and vaults cleaned and repaired. Reas. rates. BE. 2038.

PLUMBING repairs, prompt service, reas. prices. White Plumbing Co., MA. 4567.

QUALITY MERCHANDISE, low prices. Pickert Plumbing Supply Co. WA 2277.

REFRIG'TORS—WASHERS REPAIRED

WE REPAIR and sell all makes of refrigerators, commercial and domestic. Guaranteed work, prompt serv. RA. 1643.

RADIO REPAIRING

ANY RADIO REPAIRED. MAULDIN RADIO SALES. AT. 2717.

GAME'S, INC., WA. 5776; REPAIRS TO ALL MAKES RADIOS, VICTROLAS.

ROOFING, SIDING, REPAIRING

LEAKS stopped, $5 prompt, personal ser. MA. 0637 day or night. Rawlins, 17 yrs. exp.

PROMPT, RELIABLE ROOF REPAIRING. TIP-TOP ROOFERS, 221 M'TTA. JA. 3039.

GUTTERS cleaned, repaired, painted and new gutters. Also roofs rep'd. JA. 3331.

GUAR. roof repairs and reroofing. RA. 2081. Carl H. Stroud, 1175 Gordon S. W.

TO ROOF RIGHT—CALL WHITE. WHITE ROOFING CO., MA. 4567.

CHAS. N. WALKER ROOFING CO. "We top em all." 141 Houston. WA. 5747.

SEWING MACHINES REPAIRED

ALL MAKES sewing machines repaired; bought and sold. MA. 3569.

## Help Wanted—Female 30

WOMEN NEEDED FOR ESSENTIAL WAR PRODUCTION. OPPORTUNITIES: FREE TRANSPORTATION TO THE JOB; FREE ROOM AND BOARD FOR FIRST WEEK; PAY WHILE YOU LEARN; WAGE INCREASES AFTER 30 DAYS; PERMANENT WORK NOW AND AFTER THE WAR. CAFETERIA SERVICE IN THE PLANT. JOBS: SELECTORS, PACKERS, ASSEMBLERS, GENERAL LABOR. YOU CAN AID THE WAR EFFORT BY GETTING FOOD CHEMICALS AND MEDICINE TO OUR BOYS ON THE FIGHTING FRONTS. SEE COMPANY REPRESENTATIVE AT THE UNITED STATES EMPLOYMENT SERVICE OF THE WAR MANPOWER COMMISSION, 191 MARIETTA STREET, N. W., ATLANTA, GEORGIA, BETWEEN 8:30 A. M. AND 5 P. M., APRIL 14-22. WORKERS NOW EMPLOYED IN ESSENTIAL INDUSTRY WILL NOT BE CONSIDERED.

DO YOU WANT postwar security? DO YOU WANT to earn while you learn? DO YOU WANT good working conditions in a plant that is modern, well-lighted, air-cooled and doing clean work? DO YOU WANT excellent pay per week (time and half for overtime)? DO YOU WANT holidays with full pay? DO YOU WANT vacations with pay? DO YOU WANT music while you work? IF SO WE CAN GIVE YOU THIS, and in addition we have a company cafeteria, free medical examinations, registered nurse on duty during working hours, group insurance plan with company contributions. If you want all this and and then some, apply employment manager, Arrow Shirt Co., 2022 Murphy Ave., S. W. Statement of availability required. To get there ride East Point-College Park or Hapeville trackless trolley.

FULTON COUNTY CIVIL SERVICE EXAMINATION MATRON (Alms House)—The Fulton County Civil Service Board will accept applications for the position of Matron (Colored Alms House) from qualified residents of Fulton County between 21 and 55 years of age, who have been bona fide residents of Fulton County, Georgia, for two years immediately prior to April 21, 1944. Desirable qualifications: High school education, completion of prescribed course in home nursing and first aid; sufficient knowledge sewing methods to instruct and supervise the making of plain garments and necessary mending; a kind and understanding attitude toward the inmates. Apply 601 Courthouse, WA. 5310, Ext. 379.

FULTON COUNTY CIVIL SERVICE EXAMINATION ASSISTANT LIBRARIAN—THE FULTON COUNTY CIVIL SERVICE BOARD will accept applications for the position of Assistant Librarian (part time employment) from qualified residents of Fulton County between 21 and 55 years of age, and have been bona fide residents of Fulton County, Georgia, for two years immediately prior to April 21, 1944. Desirable qualifications: Graduation from a standard high school, supplemented by courses in library science, ability to deal with people in a co-operative and courteous manner. Apply 601, Courthouse, WA. 5310, Ext. 379.

DAVISON'S HAS OPENINGS FOR CASHIERS, MERCHANDISE CHECKERS, CLERICALS, FILE CLERKS, TYPIST. PLEASANT WORKING CONDITIONS. GOOD HOURS AND SALARY. MANY EMPLOYEE BENEFITS SUCH AS SPECIAL DISCOUNT ON PURCHASES, HOSPITALIZATION PLANS, EMPLOYEE CAFETERIA, ETC. COME IN AND SEE MISS BROWN. APPLY EMPLOYMENT OFFICE, OPEN DURING STORE HOURS. DAVISON-PAXON COMPANY.

GEORGIA POWER COMPANY has jobs for women 21 to 35 to train as streetcar operators. Applicants accepted for training will be paid while learning. Must be available for employment under War Manpower Commission regulations. At least grammar school education required. Must be in good physical condition and of good character. Apply to B. E. Nixon, Transportation Building, 36 Piedmont Ave., S. E., between 9 a. m. and 5 p. m. Monday through Friday.

SEARS needs girls and women for full-time permanent employment as comptometer operators, stenographers, statistical typist, general typist, audit clerks, ledger clerks, stock and record clerks, file clerks, general clerical, billers, messengers, packers. Pleasant working conditions. Numerous benefit plans, including immediate discount privileges. Mail Order Employment Office, SEARS ROEBUCK & CO., 675 Ponce de Leon Ave., N. E.

DAVISON'S HAS SEVERAL OPENINGS FOR READY-TO-WEAR SALESPEOPLE. INTERESTED ONLY IN EXPERIENCED AND CAPABLE PEOPLE. WE OFFER TOP COMMISSION ARRANGEMENT IN THE CITY AND WANT ONLY PEOPLE WHO ARE INTERESTED IN OPPORTUNITY TO EARN REAL MONEY. PHONE MISS BROWN, WA. 7612, EXT. 276 FOR INTERVIEW APPOINTMENT. DAVISON-PAXON COMPANY.

BECOME A BILLER—No experience necessary. If you can perform simple arithmetic we will train you. Full-time work. If you work over 40 hours per week you receive time and a half for all additional hours. Increase in salary as you progress. Numerous employe benefit plans, including 10% discount on all purchases. Mail Order Employment Office. Sears Roebuck & Co., 675 Ponce de Leon Ave.

TELEPHONE OPERATING—$22.10 per week while training. Automatic increases. Interesting permanent work. Attractive and comfortable surroundings. Meals at moderate cost. Married or single women between 16 and 35 years of age. Apply to SOUTHERN BELL TEL. & TEL. COMPANY, 420 Hurt Building, between 8 a. m. and 4 p. m. on week days, 9 a. m. to 1 p. m. on Saturdays.

WANTED—GIRLS EXPERIENCED ON POWER MACHINES OR INEXPERIENCED AND WILLING TO LEARN; MUST BE BETWEEN THE AGES OF 18-40 AND WILLING TO WORK OVERTIME ON DEFENSE CONTRACTS CARRYING HIGH PRIORITY RATINGS. DO NOT PHONE AND DO NOT APPLY IF ALREADY EMPLOYED IN DEFENSE WORK. APPLY IN PERSON, 104 MITCHELL ST., S. W. NUNNALLY-McCREA COMPANY.

YOUNG WOMEN, AGE 16 TO 35, WITH SOME HIGH SCHOOL EDUCATION. WESTERN UNION WILL TRAIN YOU IN COMMUNICATIONS WORK. GOOD PAY. A CLEAN, PLEASANT AND INTERESTING OCCUPATION. APPLY MRS. MOSTELLER, ROOM 324, WESTERN UNION BLDG.

FACTORY WORKERS WANTED—In essential industry, good working conditions, 48-hour week. Starting rate 50c per hour; hourly rate increased in 2 to 4 weeks for those who qualify. Age limits, 18 years to 35 years. Apply in person. NATIONAL BATTERY COMPANY, 117 E. Taylor Ave., East Point, Ga.

OFFICE GIRL, experienced in typing and bookkeeping. No stenography required. 5-day week, good hours, pleasant working conditions. $25 weekly to start, $30 when proven qualified. Apply to COTTAGE DONUTS, 325 Elizabeth, N. E., off Highland Ave. car.

WE HAVE a number of very excellent openings.
REFER TO OUR SUNDAY AD.
FOR immediate results, register with
N. GAE DICKINSON
ACCREDITED PERSONNEL
703-04 William-Oliver Bldg. JA. 1851-2-3

RETAIL CREDIT CO.—Young ladies needed for varied types of work. GENERAL CLERICAL, FILING or TYPING. No experience required. Age 17-25, high school graduate. 5-day week. Permanent jobs. Good opportunity for advancement. Apply 90 Fairlie St.

## Help Wanted—Female 30

DAVISON-PAXON COMPANY HAS SEVERAL OPENINGS FOR EXPERIENCED COSMETIC SALESPEOPLE TO TAKE LINE DEMONSTRATIONS IN TOILET GOODS DEPARTMENT. IF YOU HAVE HAD EXPERIENCE, OR FEEL YOU HAVE QUALIFICATIONS TO DO ONE OF THESE JOBS, PHONE MISS BROWN, WA. 7612, EXT. 276, FOR INTERVIEW APPOINTMENT. EXCELLENT PAY. PERMANENT.

WANTED—Ladies 20 to 40 with some experience in running machinery, to work in modern bread bakery. An essential industry working 48 hrs. per wk. Time and ½ pay over 40 hrs. Apply in person. Do not phone. Lee Baking Co., 211 Moreland Ave., N. E.

THE BRUNSWICK and Glynn County School system will open five new elementary school buildings in September and will need elementary teachers to complete the faculties of these buildings. Wire or write R. E. Hood, Superintendent of Schools, Brunswick, Georgia.

| | |
|---|---|
| GENERAL office, light typing | Salary Open |
| STENO-CLERK | $145 |
| STENO, overtime plus | $140 |

NATION WIDE
1214 First National Bank Bldg.

EXP. laundry checkers, $25 week. Chance for advancement; 50½-hr. week; time and half for overtime. Regular work afterward. Free hospitalization. Your laundry and cleaning at half price. Address P-233, Constitution.

YOUNG LADY FOR WORK IN BUSINESS OFFICE. PREFER HIGH SCHOOL GRADUATE. SOME ERRANDS ATTACHED TO JOB. GOOD FUTURE FOR WILLING WORKER. SEE MR. STOVALL AT THE CONSTITUTION.

SEVERAL ladies, full or spare time, to take orders for our quality hosiery, lingerie, dresses, sox, shirts, ties, etc. Average earnings $1.00 per hour. Samples furnished. Apply Real Silk Hosiery Mills, Grant Bldg.

WOMEN FOR AIRCRAFT TRAINING, "ASSEMBLY AND RIVETING." EXPERIENCE NOT REQUIRED; 65c HOUR PAID WHILE TRAINING. FIRESTONE TIRE & RUBBER CO., AIRCRAFT DIVISION, 175 MARIETTA ST., N. W.

BEAUTY OPERATOR to give scalp treatments for nation-wide hair and scalp specialists, congenial surroundings; salary. Call in person at Room 521, Citizens & Southern National Bank Bldg., after 11 a. m. or phone JA. 3228.

WANTED—Women and girls, experienced or inexpereinced, to sew on power machines making garments for men and boys. Essential industry. Prefer those between ages 18 and 35 who want regular work at good wages. Monarch Co., 383½ Whitehall St., S. W.

FORELADY—HAVE OPENING FOR FORELADY, EXPERIENCED IN THE MANUFACTURE OF SPORT AND REGULAR SHIRTS. VERY ATTRACTIVE PROPOSITION TO RIGHT PARTY. PHONE MR. DUBOSE AT JA. 0261 FOR APPOINTMENT.

YOUNG LADY FOR GENERAL OFFICE WORK WITH SALES POSSIBILITIES. PLEASING PERSONALITY, ABILITY TO MEET THE PUBLIC. GOOD SALARY. PERMANENT POSITION. ADDRESS P-277, CONSTITUTION.

EXPERIENCED CASHIER, CAPABLE OPERATING NATIONAL WINDOW POSTING MACHINE. 5½-DAY WEEK. GOOD PAY. SEE MR. OGLESBY, CARROLL FURNITURE CO., 122 WHITEHALL STREET.

RECEPTIONIST—Very fine downtown office has vacancy for personable girl, 20-30, with good telephone voice. Will earn approx. $122 to start; 40-hour week. EXECUTIVE SERVICE CORPORATION, 1712 Twenty-two Marietta St. Bldg.

YOUNG LADY, HIGH SCHOOL GRADUATE; MUST BE ABLE TO TYPE; NO EXPERIENCE NECESSARY; DESIROUS POSITION WITH LARGE CONCERN. ADDRESS R-179, CONSTITUTION.

WANTED—SEVERAL WOMEN FOR WRAPPING AND PACKING DEPT. GOOD PAY. NO EXP. NECESSARY. ESSENTIAL WORK. ATLANTA BAKING CO., 165 BAILEY ST., S. W.

| | |
|---|---|
| 6 STENO-BKKPRS. | $135-$150 |
| 12 STENOS | $125-$162 |
| 10 TYPISTS | $115-$135 |

ATKINS PERSONNEL SERVICE
417-20 PETERS BLDG.

YOUNG lady to do stenographic work. Interested in permanent postwar employment. Splendid future. See Mr. Harrington, Zac-Lac Paint & Lacquer Co., 350 Simpson Street.

REFINED and energetic lady capable of managing gift shop, with sales and stenographic ability; permanent job. Apply between 9 and 10 a. m. Keelin Press, 72 Marietta St.

OFFICE clerical work. High school graduates, ages 16-30. No typing or shorthand required. Experience unnecessary. Call OFFicial 8600, Extension 876. American Tel. & Tel. Co.

WHITE woman, room and board free to care for children and help around home. Small salary. Dr. A. Steinmann, 991 McLynn Ave., N. E. AT. 3607.

INSURANCE office wants lady for general office work; permanent; good hours and working conditions. P. O. Box 1682, Atlanta.

IF YOU need to earn money but unable to give full time we have the job to fill your needs. 5 hrs. daily req.; permanent. Call JA. 2390 for appt.

TYPIST, part time, not over 25, 4 hours daily. Work interesting with pleasant surroundings. Good salary. Apply 246 Spring St., N. W., Mr. Cown, manager.

TELEPHONE OPERATORS FOR UNION SWITCHBOARD. GOOD PAY. PERMANENT. YELLOW CAB CO., 120 HARRIS ST., N. W.

LADIES, 40 to 50, for interesting and dignified contact work. 3½ hours daily, 5 days per week. Straight salary. Apply 246 Spring St., N. W., Mr. Cown, manager.

BEAUTICIAN—Nice north side shop needs all-around operator; $30 week guarantee. Wednesday afternoon off. Weekdays only. HE. 2213.

WAITRESSES wanted, good salary and tips, pleasant working conditions. Uniforms furnished. Apply Hotel Atlantan Coffee Shop.

EXPERIENCED photographic printer for roll film. Use Paco Model B foot printer. Excellent salary. Full or part time. AT. 2488 for appointment.

WANTED—2 waitresses, experience not necessary, can make from $35 to $50 wk. Apply Cottonpatch, 70 North Ave., N. W.

TELEPHONE OPERATORS, BETWEEN 25-40. SEE MR. COY BETWEEN 10 AND 11 A. M. YELLOW CAB CO., 120 HARRIS ST., N. W.

EXPERIENCED, capable record librarian, with good references. Piedmont hospital, MA. 1668.

WANTED—Dry cleaning checker. Good salary. Apply Adamson Dry Cleaning Co. WA. 0716. 527 N. Highland, N. E.

WANTED nurse between age 30-40. Must have reference and health card, good salary. Call CH. 2471.

WANTED—Middle-aged lady for laundry branch office; experience preferred. Apply 361 Moreland Ave., N. E. WA. 5844.

WANTED—GIRLS 18 TO 50 FOR ICING AND WRAPPING CAKES. LEE BAKING CO., 211 MORELAND AVE., N. E.

OFFICE positions for men and women. Greenleaf Placement Bureau, 524 Mortgage Guarantee Building, MA. 7800.

3 EXPERIENCED FOOD CHECKERS, $100 MO.; HOSPITAL DIETITIAN, $120 MO. 75½ HUNTER STREET.

GIRLS, 16-35, for counter work, good pay, meals, uniforms furn.; no Suns. Chance to advance. S. & W. Cafeteria, 189 P'tree.

WANTED—Girls prepare for comptometer positions at official comptometer school. Day-evening classes. 502 Standard Bldg.

STENOGRAPHY, comptometer, bookkeeping, English. Day and eve. classes. Marsh Busi. College, 249 P'tree. WA. 8808.

WANTED—Starch work checker for laundry. Experience necessary. Apply 361 Moreland Ave., N. E. WA. 5844.

EXPERIENCED stenographer wanted at once by the Atlanta chapter, American Red Cross. Call in person, 848 P'tree.

KITCHEN ASSISTANT FOR LARGE TEA ROOM; NO NIGHT OR SUNDAY WORK. ADD. P-113, CONSTITUTION.

EXPERIENCED waitresses, 5 hours per day. No Sunday, holiday or night work. Apply The Grotto, Piedmont Hotel.

WANTED—WHITE HOUSEKEEPER-COOK. OWN ROOM AND BATH. REF. CH. 3782.

WANTED—Lady take charge of hosiery dept. Prefer some experience. Apply 463 Edgewood Ave.

BEAUTY operator, $25 guar. Can make $35 to $40. RA. 9142.

WAITRESSES wanted. Apply Coffee Shop, Biltmore hotel.

ELEVATOR operator; must be 18 or over. Apply 323 William-Oliver Bldg.

BEAUTY operator, downtown shop. Guar. sal. and com. WA. 1791, VE. 8778.

WHITE woman, experience, for general hsewk. and cooking; good sal. AT. 9176.

WAITRESS, $15 and tips. Barfield's Grill, Auburn and Pryor.

## Help Wanted—Male 31

OFFICE manager, must be classified 4-F. Permanent position with national organization. Wonderful opportunity for right party. Address P-238, Constitution.

## Help Wanted—Male 31

WAR WORKERS NEEDED ON PACIFIC NORTHWEST CONSTRUCTION PROJECT. TRANSPORATION ADVANCED. ATTRACTIVE SCALE OF WAGES. WORK WEEK 54 HOURS. TIME AND ONE HALF FOR WORK IN EXCESS OF 40 HOURS. NEEDED: MILLWRIGHTS, REINFORCING IRON WORKERS, PAINTERS, STRUCTURAL IRON WORKERS (RIGGERS), SURVEY RODMAN, PATROLMEN, PROTECTIVE FIREMEN, JUNIOR CLERKS, SENIOR CLERKS. IMMEDIATE LIVING FACILITIES AVAILABLE FOR ALL MEN EMPLOYED. APPLICANTS MUST BRING DRAFT REGISTRATION AND CLASSIFICATION, SOCIAL SECURITY CARD. WORKERS NOW EMPLOYED FULL TIME AT THEIR HIGHEST SKILL IN WAR INDUSTRY WILL NOT BE CONSIDERED. COMPANY HIRING REPRESENTATIVE WILL INTERVIEW APPLICANTS AT U. S. EMPLOYMENT SERVICE OF THE WAR MANPOWER COMMISSION. THE HOURS 8:30 TO 5:00 P. M. 191 MARIETTA STREET, N. W., ATLANTA, GA., APRIL 17-22. AT U. S. E. S. IN AUGUSTA, GA., APRIL 17-29.

GEORGIA POWER COMPANY has jobs for men, 21 to 45, to train as operators of streetcars, trackless trolleys and buses. No previous experience necessary. Applicants accepted for training are paid while learning. Must be available for employment under War Manpower Commission regulations. At least grammar school education required. Must be of good character and in good physical condition. Apply to B. E. Nixon, Transportation Building, 36 Piedmont Ave., S. E., between 9 a. m. and 5 p. m. Monday through Friday.

CUTTING ROOM FOREMAN. VERY ATTRACTIVE PROPOSITION FOR RIGHT PARTY TO TAKE CHARGE OF OUR CUTTING DEPARTMENT. EXPERIENCE ON SHIRTS AND PANTS. THIS POSITION OFFERS WONDERFUL CHANCE FOR FUTURE PROMOTION. PHONE MR. DUBOSE, JA. 0261, FOR APPOINTMENT.

ARE YOU AN EX-SERVICE MAN, honorably discharged, looking for work and determined to strike out in a new direction? Are you that "new man" jolted out of your former rut? Then you are the man I want for I have that better job, that Real opportunity for quick advancement and better pay. Drop in to see me and let's talk it over. Apply 227 Grant Building.

SEARS HAS FULL-TIME PERMANENT EMPLOYMENT FOR BOYS-MEN AS RADIO REPAIR MEN, PACKERS, RECEIVERS, CHECKERS, ORDER FILLERS, WEIGHERS AND BILLERS. NUMEROUS BENEFIT PLANS INCLUDING IMMEDIATE DISCOUNT PRIVILEGES. MAIL ORDER EMPLOYMENT OFFICE. SEARS, ROEBUCK & CO., 675 PONCE DE LEON AVE., N. E.

WE HAVE a number of very excellent openings.
REFER TO OUR SUNDAY AD.
IF YOU are qualified for any type hotel work, for immediate results register with
N. GAE DICKINSON
ACCREDITED PERSONNEL
703-04 William Oliver. JA. 1851-2-3

WELL-PAYING CONSTITUTION ROUTES OPEN IN EAST POINT, BUCKHEAD AND DECATUR. ATTRACTIVE PROPOSITION FOR RIGHT PARTY. MAY BE HANDLED AS PART-TIME WORK. ONLY A FEW HOURS EACH DAY. SEE CITY CIRCULATION MGR. AT ONCE FOR ALL DETAILS.

TOPNOTCH special man with recent sales directing experience. Prefer one with appliance, office machine or intangibles background. About $375 a month to start with; opportunity for advancement. Basis: Draw against earned commissions. See Mr. Hughes, 1002 Norris Bldg.

WANTED—Men 50 to 65 years old to deliver telegrams in the downtown area for an essential industry; no skill needed, work light and pleasant with an opportunity for overtime. Apply Mr. Asher, 20 Forsyth St., Western Union Telegraph Company.

FACTORY WORKERS WANTED—In Essential Industry. Good working conditions, 48-hour week. Starting rate 60c per hour, hourly rate increase in 2 to 4 weeks for those who qualify. Age limits 18 years to 50 years. Apply in person. NATIONAL BATTERY COMPANY, 117 E. Taylor Ave., East Point, Ga.

| | | |
|---|---|---|
| 18 MECHANICS | | $65-$90 WEEK |
| 12 FENDER, BODY MEN | | $65 WEEK |
| 26 WAREHOUSE MEN | | $150-$200 |
| 36 SALESMEN, ALL TYPES | | $250-$800 |

F. E. EVANS, MGR. MEN'S DEPT.
ATKINS PERSONNEL SERVICE
417-20 PETERS BLDG.

RAILROAD trainmen needed now. Rate of pay $8.54 for 8 hours, 1½ time for overtime. Permanent industry. Vacations with pay. Pleasant working conditions. Apply in person United States Railroad Retirement Board, 135 Luckie Street, N. W.

WANTED—FACTORY WORKERS. ESSENTIAL INDUSTRY. THESE JOBS PERMANENT WITH POSTWARD FUTURE. APPLY IN PERSON AUTO-LITE BATTERY CORP., LAWRENCE AVE., JUST OFF NABELL AVE., EAST POINT, GA.

COTTON AND WOOLEN MILL HELP EXPERIENCED or inexperienced; good salary; 48-hr. wk.; time and half over 40 hrs. Essential industry. Bring release to ATLANTA WOOLEN MILLS, 598 WELLS ST., S. W.

WANTED—Man for direct selling, draft exempt, not over 45. Experience not necessary. Salary and commissions with fine opportunity for advancement. Canada Dry Ginger Ale, Inc., 1910 Murphy Ave., S. W.

EXPERIENCED UPHOLSTERERS. STEADY WORK. PERMANENT JOB. 5-DAY WEEK. SALARY AND BONUS PAID WEEKLY. VACATION WITH PAY. APPLY MR. DAVIS, CARROLL FURNITURE CO.

WANTED — THOROUGHLY EXPERIENCED RADIO MAINTENANCE MAN BY LOCAL CONCERN DOING 100% DEFENSE WORK. GOOD SALARY WITH EXCELLENT FUTURE. ADDRESS P-236, CONSTITUTION.

ESSENTIAL industry. Auto mechanics, metal men, electricians. Also truck mechanics. Experienced men earn top salaries. Future security assured, plus insurance, hospitalization and numerous employe benefits. Harry Sommers, Inc., 446 Spring, N. W.

TWO experienced Ford parts men. Assure yourself of postwar security. We urgently need 2 parts men. Permanent work, good hours and pay is excellent. Come ready for work. FROST MOTOR COMPANY, 450 Peachtree St.

DUE to increase in shop space, we need 2 or 3 mechanics; also body and fender man; essential industry, pleasant working conditions; high earning capacity; permanent employment. Hix Green Buick Co., 41 North Ave., N. E., Mr. Holcombe.

WANTED—Men over 18 with automobiles to help in the war effort delivering telegrams. Full time or part time after 6 p. m. We will assist you in getting gasoline. Apply Mr. Asher, 20 Forsyth St., Western Union Telegraph Co.

WANTED—GOOD USED CAR MECHANICS — Permanent employment with post-war security. Pleasant working conditions. EXPERIENCED MEN EARN TOP SALARIES. Apply BOOMERSHINE MOTORS, 425 Spring St., N. W.

WANTED—2 men for shipping and receiving clerks. Better-than-average pay for men who qualify. Grocery warehouse experience desirable, but not essential. Apply Colonial Stores, Inc., 682 Whitehall Street, S. W.

WANTED—Auto. mechanics, body and fender men; good money, modern, clean shop. Come prepared to go to work. Downtown Chevrolet Co., 329 Whitehall St., S. W. MA. 5000.

WANTED — EXPERIENCED COUNTERMEN. TOP PAY. NO EXPERIENCE NECESSARY. DAY OR NIGHT WORK. THE VARSITY, 61 NORTH AVE., N. W.

WANTED—White city truck drivers and helpers. Salary $31.86 drivers, $27.54 helpers. 54-hr. week. Akers Motor Line, Inc., 723 Forrest Rd., N. E.

HAVE permanent situation for Litho pressmen and press helper, bindery man. Work is essential. Atlanta Lithograph Co., P. O. Box 1358, Atlanta, Ga.

FIRESTONE NEEDS TOOL AND DIE MAKERS, AND TEMPLATE MAKERS. FIRESTONE TIRE & RUBBER CO., AIRCRAFT DIVISION, 175 MARIETTA ST., N. W.

THE new UNIVERSAL JEWISH ENCYCLOPAEDIA with 4,000 years of Jewish history and achievement, wishes local salesman. Liberal commissions and bonus. State qualifications. University Society, 468 4th Ave., N. Y. C.

WANTED—MEN FOR WRAPPING AND PACKING DEPT. NO EXP. NECESSARY. GOOD PAY. ESSENTIAL WORK. ATLANTA BAKING CO., 165 BAILEY ST., S. W.

WANTED—STONECUTTER AND LETTERER; $1 to $1.50 per hour; full time and permanent job. Write or phone collect. GEORGIA-ALABAMA MARBLE & GRANITE CO., Opelika, Ala.

DRAFT EXEMPT man to service candy machines in Savannah, Ga., on commission. Guaranteed salary $30 per week. Apply after 2 p. m. at 105 Walton St., N. W., Atlanta.

MAN to take charge cattle farm near Atlanta; raise feed crops; will be permanent, new equipment to work with. Call WA. 1337 or write P. O. Box 4564, Atlanta, Ga.

RAWLEIGH Route now open. Real opportunity for permanent, profitable work. Start promptly. Write Rawleigh's, Dept. GAD-15-K, Memphis, Tenn.

## Help Wanted—Male 31

| | |
|---|---|
| 2 A-1 Credit men | Top Salary |
| BOOKKEEPER, young, draft exempt | $200 |

NATION WIDE
1214 First National Bank Bldg.

COMBINATION shipping clerk and route delivery man. Must be draft exempt and able to handle figures. Tennessee Biscuit Co., 16 W. Peachtree Pl.

SHIPPING clerk. Must be over 38, 4-F or 1-C. Good pay to person who can qualify. See Seagall, Harry Sommers, Inc., 446 Spring St.

BATTERY repairman. Must be over 38, 4-F or 1-C. Good pay to person who can qualify. See Seagall, Harry Sommers, Inc., 446 Spring St.

WANTED ASSISTANT BINDERY MAN FAMILIAR WITH FOLDING MACHINES. ALSO CYLINDER PRESSMAN. WRITE BOX 17, MONTGOMERY, ALA.

EXPERIENCED SALESLADY FOR LADIES' READY-TO-WEAR DEPARTMENT. APPLY AT ONCE. JACOBS DEPARTMENT STORE, 231 PETERS ST.

WOULD like to have someone with experience in making window shades. Apply the Western Shade Cloth Co., 543 Whitehall, S. W.

MAN WITH SOME AUTOMOBILE OR MACHINE SHOP EXPERIENCE. $35 WEEK TO START. STEADY WORK. ADDRESS P-112, CONSTITUTION.

SPECIALTY salesmen, need 2, transportation furnished, expenses advanced while training. See McDonald, 412 Rhodes Bldg., 9 to 12 today.

WAITRESSES for restaurant, counter girls for cafeteria, 6-day week. Good pay, good conditions. Apply Mr. Spence, Belmont Restaurant, 102 Luckie St.

HELPER FOR TRUCK. 6-DAY WEEK, $28.60 WEEK, 8 HOURS DAY. MR. BENNETT, YELLOW CAB CO., 120 HARRIS ST., N. W.

WANTED—City pickup drivers and helpers. Reliable Transfer Co., 1268 Caroline St., N. E.

JOBS now open in most railroad occupations. Inquire in person. U. S. Railroad Retirement Board, 135 Luckie St., N. W.

WANTED—FIRST-CLASS SHEET METAL WORKER. GOOD PAY. REGULAR TIME. VE. 2048, DE. 3318.

RICH'S has opening for experienced furniture touch-up and repair man. Apply Employment Office, Seventh Floor.

FACTORY WOODWORK. SEVERAL GOOD MEN. EXP. UNNEC. STEADY JOBS. Apply 9 a. m. 280 GARNETT S. W.

WANTED—RADIO SERVICE MAN, PART OR FULL TIME. GOOD PAY. MAYO RADIO SHOP. RA. 1326.

WANTED—Elevator operator over draft age. 901 Citizens & Southern National Bank Bldg.

ROUTE SALESMAN—For established laundry route. Gold Shield Laundries, 277 Ellis St.

REAL barbers earning $75 to $150 week. Communicate with G. C. Edmondson, 212 Mitchell, S. W., Atlanta. WA. 6469.

FLOOR MOLDERS, PERMANENT JOB. UNION SHOP running 6 days wk. Good pay. Atlanta Stove Wks., Atlanta, Ga.

EXPERIENCED BODY METAL MEN; ALSO MECHANICS. MITCHELL MOTORS, 330 PEACHTREE ST.

GOOD stockmen, permanent, advancement. Good starting salary. U. S. Rubber Co., 204 Walker St., S. W. MA. 5007.

LUBRICATION MAN. MUST BE EXPERIENCED. HARRY SOMMERS, INC., 446 SPRING ST., N. W.

WANTED AT ONCE FOUR MACHINISTS. J. W. GRASS EQUIPMENT CO., 316 PETERS ST., S. W.

WINDOW shade makers wanted. 48 hrs. week. Apply The Western Shade Cloth Co., 594 Whitehall St., S. W.

CROP started, some planted, good land, on halves, near Atlanta. L. R. Wade, Hapeville, Ga., CA. 3723.

AUTO radiator repair man, good salary. Apply Dixie Radiator and Welding Co., 26 Ivy St., N. E.

SPECIALTY men, plenty mdse., expanding prog'm, need 2 men. 1001 Norris Bl.

WANTED—Experienced soda and front man, no drunks need apply. DE. 3344.

WANTED—Help in retail grocery store. J. S. Broyles Grocery, 1384 Piedmont.

## Help, Male and Female 32

DAVISON'S HAS JOBS IN GENERAL SALES WORK WHICH ARE INTERESTING AND PLEASANT. YOU NEED NOT BE EXPERIENCED. WE TRAIN YOU AND PAY WHILE TRAINING. GOOD SALARY IN ADDITION TO OPPORTUNITY TO EARN EXCELLENT COMMISSIONS. 5½-DAY WEEK WITH MANY EMPLOYEE BENEFITS SUCH AS SPECIAL DISCOUNT ON PURCHASES, HOSPITALIZATION PLANS, EMPLOYEE CAFETERIA, ETC. COME IN AND SEE MISS BROWN.

FACTORY HELP—Starting rates 47c and 45c per hour. Time and one-half for over 8 hours day or over 40 hours week. Actual hours will average 48 hours week or more. Receive modern employment benefits, vacations, etc. Pay will increase with length of service and experience. Steady employment now and after the war. Apply Kraft Cheese Co., 890 Memorial Dr., S. E., superintendent's office.

DISPLAY JOBS FOR EXPERIENCED OR INEXPERIENCED — DAVISON'S OFFERS YOU AN EXCELLENT OPPORTUNITY IN DISPLAY JOBS. OPENINGS FOR ARTISTS, INTERIOR AND WINDOW TRIMMERS. CONVENIENT HOURS. INTERESTING WORK. GOOD SALARY. SEE MR. BETTIS, DISPLAY MANAGER.

BEAUTY CULTURE and BARBERING classed essential to health and morale by War Production Board. Urgent need for operators. Short course qualifies. Day classes. Call or write Moler College, 43½ Peachtree St. JA. 3209.

RETOUCHERS—Wanted experienced portrait negative retouchers, must be able to do quality work, $35 to $50 wk. Reply, stating experience, P-234, Constitution.

SPECIALISTS—Hotel, restaurant, cafeteria. Sou. Emp. Corp., 75½ Hunter St.

## Sit. Wanted—Female 40

SINGLE, capable girl wants assistant's position, doctor's office, 5 years experience. Knowledge of shorthand. VE. 4549, 9 to 1.

EXPERIENCED stenographer interested in part-time job or position not requiring more than 40 hrs. per week. Good references. CH. 1850.

STENOGRAPHER wants typing to do at home. Inquire, Mrs. Keiper, Shelton Hotel, 304 W. Peachtree.

STENO-secretary, available immediately, 4 yr. exper. Good ref. $150. DE. 2043.

## Situations Wanted—Male 41

EXPERIENCED BOOKKEEPER wants part time work. WA. 1036.

## Help W'td—Female—Col. 42

LAUNDRY HELP, EXPERIENCED CAPABLE SHIRT FINISHERS. CAN EARN HIGHEST WAGES ON PIECE WORK PAY BASIS. CALL OR SEE MR. McCORMICK, AT. 3801. CHESTERFIELD LAUNDRY, W. PEACHTREE AT 8TH.

CONSTRUCTION LABORERS WANTED, 56c PER HR. & UP. SEE MR. MELINDY AT INMAN YARDS. SOUTHERN RAILWAY ROUNDHOUSE. SOUTHEASTERN ENGINEERING CORP.

COMBINATION maid-cook for 2 adults. Prefer settled woman between 30-40. Salary $14, including ½-day Sunday, or $12 and no Sunday work. ½ day Thursday. References. Phone AT. 2371.

EXPERIENCED restaurant cook for medium-sized hotel dining room, serve 3 meals daily, 6-day week. Apply Mrs. Battle, Hotel Briarcliff, 1050 Ponce de Leon.

ALL kinds experienced laundry help. Dixie Cleaners & Laundry, 764 Murphy Ave., S. W. RA. 7442 Sunday, RA. 6426 Monday.

$15 WEEK; NEAT EXP. MAID WITH KNOWLEDGE COOKING. NO LAUNDRY. LIVING ACCOM. AVAILABLE. VE. 2827.

LAUNDRY HELP

SILK spotter. Top wages. Call or see Mr. Summerour, Chesterfield Laundry, 902 W. Peachtree at 8th. AT. 3801.

COOKS, maids, bus waiters and steam table, elevator and press girls needed. Ap. today for public jobs. 83½ W. Hunter.

EXPERIENCED shirt set up and finisher. Also flat work checker. Apply 303 Hunter St., S. W.

FOUR experienced waitresses for dining room work. Apply after 12. 505 Ponce de Leon. VE. 9287.

WANTED—Colored domestic servant, excellent pay, small family, close to car line. CH. 9045.

WANTED—Good experienced cook, pleasant disposition, small family. Good pay. CH. 6140.

EXPERIENCED cook, refs. required; good wages; small family; room if desired. Call after 8:30 a. m., CH. 2979.

EXPERIENCED combination maid laundress. Come in 12 o'clock, stay until after dinner at night. Good pay. CH. 1097.

WANTED—Pressers and checkers in dry cleaning dept. Adamson Dry Cleaning Co. WA. 0716. 527 N. Highland, N. E.

WANTED nurse between age 30-40. Must have reference and health card, good salary. Call CH. 2471.

WANT maid for high class boarding house of 15 boarders. You state your own salary. 1810 Peachtree. HE. 3237.

SILK finishers wanted. Apply in person. Eagle Dry Cleaners, 429 Boulevard, N. E.

## Help W'td—Female—Col. 42

... Housekeeper. Mature ... $12.50 wk. Hours 9:30 ... off. No children in home. ... 0841.

... COOK & DOMESTIC FAMILY ... ADULTS & 1 SMALL BOY $15 WEEK. CH. 6186.

WANTED immediately, practical nurse ... for elderly invalid lady, refer... Call DE 4692.

WANTED—2 bus girls. Apply between 2 and ... only. Shangri La Restaurant, 108½ Luckie.

COMPETENT maid and cook, care for 2 children; good pay, references required. CH. 2147.

WANTED—Maid, good plain cook, reliable. References. Call after 4 p. m. MA. 4699.

RELIABLE cook & maid. Ref., health card. 5½-day week. $10. CH. 8318.

COLORED bus girls wanted. Apply Coffee Shop, Biltmore Hotel.

TEAROOM cook at once. 5-day week. 985 Piedmont, N. E. at 10th St.

EXP. maid, large family, health certificate, good salary. HE. 4511.

WANTED—Good cook, with good reference ... Thursdays off. CH. 2806.

... MAID. MUST BE EXPERIENCED. CALL CH. 1138.

... housekeeper, over 25, $12 wk. 2 ... days off month. 10:30-7:30. DE 0962.

... REGULAR WORK. GOOD SALARY. AT. 4636.

WANTED—Neat, experienced waitress. Georgian Terrace Coffee Shop.

LAUNDRY WORKERS. APPLY 903 HUNTER ST., S. W.

FAST WOOL PRESSER. CALL RA. 1166.

... LAUNDRY workers. Apply Marvin Pass Laundry, 1662 Peachtree.

EXPERIENCED COOK, $15. CITY REFERENCES. VE. 6847.

WANTED—Maid. 21 Harris St., N. W. ... Apts.

MAID for general housework, family of ... Regular work. AT. 4248.

HOUSEMAID AND COOK. REFS. REQUIRED. DE. 4830.

LAUNDRY work, nights. Apply 275 ... St.

GENERAL HOUSEWORK. ALL DAY. VE. 0834.

GOOD cook, live in, family 2 adults, $12. CH. 6278.

## Help Wt'd—Male—Col. 44

COLORED MEN—If you want a safe, steady job paying $62 a week or more, ... JA. 2411. We teach you the trade in 2 weeks and guarantee job, day and night classes. No education needed, even ... men and other 4-F's accepted. Best living quarters. Over 200 already happily at work and 200 more needed. Reasonable charge for training partly payable from new job. Mr. Stephens, 155 Forsyth St., S. W.

RAILROAD TRACK LABORERS, FREIGHT, MAIL AND EXPRESS HANDLERS, 57c PER HOUR, 1½ PAY FOR OVERTIME. PERMANENT INDUSTRY. PLEASANT WORKING CONDITIONS. VACATIONS WITH PAY. NO EXPERIENCE NECESSARY. INQUIRE IN PERSON. UNITED STATES RAILROAD • RETIREMENT BOARD, 135 LUCKIE STREET, N. W.

PULLMAN PORTERS WANTED NOW—EXCELLENT PAY. ESSENTIAL WAR WORK. PERMANENT JOBS. PLEASANT WORKING CONDITIONS. MUST HAVE GOOD BLOOD AND CHARACTER. APPLY IN PERSON AT ONCE. UNITED STATES RAILROAD RETIREMENT BOARD, 135 LUCKIE STREET, N. W.

WANTED—Laborers and porters. Inside work—40-hour week. Time and half for overtime. Must be in good health. Mail Order Employment Office, SEARS, ROEBUCK & CO., 675 Ponce de Leon.

MEN for work in plant doing defense work. All over 40 hours week overtime. Do not apply if now engaged in defense work. See Mr. Harrington, Zac-Lac Paint & Lacquer Co., 350 Simpson St.

WANTED—Service station porter, must be experienced, dependable and a hard worker. $25 week, no Sunday work. Apply in person. Higgins Motors, 383 W. Peachtree, corner Alexander.

WANTED—MEN FOR PORTER AND BAKERY WORK. NO EXP. NECESSARY. GOOD PAY. ATLANTA BAKING CO., 365 BAILEY ST., S. W.

TWO men for warehouse and janitor work. Good chance for advancement, permanent work. Apply basement, 154 Walton St.

YARDMAN, vacuum men and housemen for general cleaning work in large apt. ... Apply H. E. Fellows, Hotel Briarcliff, ... Ponce de Leon.

WASHER man, good pay, reasonable ... draft exempt, year-round work. ... White Laundry, 572 Edgewood Ave.

... COLORED LABORERS WANTED. GOOD WAGES AND OVERTIME. IN... PLUMBING CO., 132 WALTON ST., N. W.

EXPERIENCED cook familiar with broiler and short orders. $150 per mo. Pleasant surroundings. 400 Ponce de Leon. VE. ...

WANTED—MEN, 18 TO 50, FOR PORTER AND GENERAL LABOR WORK. APPLY ... BAKING CO., 211 MORELAND AVE., N. E.

CHURCH janitor, age 30 to 45, $19.50 week, refs. req.; do not apply if seeking ... job. Call WA. 2438 week days.

REGULAR WORK. WORKING HOURS 4 P. M. TO MIDNIGHT. $25.60 TO START. APPLY 221 PRYOR ST., S. W.

WANTED—20 MEN OR BOYS, DAY OR NIGHT WORK. $20 TO $30 WEEK. THE VARSITY, 61 NORTH AVE., N. W.

MEN, draft exempt, for shipping dept. Must be able to read and write. Starting salary $17 per week. JA. 7822.

DISH WASHERS AND BUS BOYS. DAY OR NIGHT WORK. TOP PAY. THE VARSITY, 61 NORTH AVE., N. W.

RICH'S has openings for men interested in day or night porter work. Apply ... Employment Office, Seventh Flr.

WANTED—A-1 garment presser. Good salary. Regular job. Apply Kimball House Tailor Shop. JA. 7700.

DISHWASHER and porter, good pay, pleasant surroundings. Call VE. 7786, 400 Ponce de Leon.

BAKER, pastry cook, all-around cook, ... week, each room, board, 75½ ... St.

WOOL PRESSER wanted. Apply in person. Eagle Dry Cleaners, 429 Boulevard, N. E.

APARTMENT janitor, permanent work, ... 5½ days a week. Over 36 ... CH. 7288.

**FOR LOCAL AIRCRAFT MANUFACTURER**

TRAINEES

Men and women to learn Riveting, Assembly and Electrical Work. Be paid while you learn. Workers must be able to work any shift.

Ideal working conditions in air-conditioned plant. Special departments to help with such problems as transportation, housing, child care, etc. Cafeterias to serve hot food to all shifts. Representatives will be at our office to interview interested applicants on Monday, April 17th; Tuesday, April 18th, and Wednesday, April 19th. Persons employed in war industries not eligible.

U. S. Employment Service of the War Manpower Commission.
191 Marietta St., N. W.

**DAVISON'S**
**Has Openings for**
**Cashiers,**
**Merchandise Checkers,**
**Clericals**

Also attractive sales jobs which can be arranged on a full time or short hour basis. You need not be experienced.
We will train you and pay you full salary during training.
APPLY EMPLOYMENT OFFICE—OPEN DURING STORE HOURS.
**DAVISON-PAXON COMPANY**

**ATTENTION**

Drygoods merchants going out of business. We will buy your entire stock.

**L. B. Adams & Co.**
226 S. Bradford St.
Gainesville, Ga.

## Help W'td—Male—Col. 44

GOOD STOUT MAN FOR WRINGER. CALL RA. 5811. 903 HUNTER ST.

YARDMAN for day work. You state own salary. 1630 Peachtree. HE. 9237.

SERVICE station man. Lively Service Station, 997 Virginia Ave., N. E.

PORTERS, window cleaners. Apply 8½ Broad St., N. W.

YARD man, 40c hour. Apply 10 a. m., 876 Barnett St., N. E.

4 YARDMEN, $20 WEEK. APPLY 876 BARNETT ST., N. E.

WANTED truck driver and general worker around plant. Good pay. VE. 4019.

EXPERIENCED butler-chauffeur; excellent wages for right party. CH. 1203.

GOOD reliable man driver. Must know city. Rug plant. CH. 6611.

WASHER man and wringer man. Apply ready for work. 903 Hunter St., S. W.

FAST WOOL PRESSER. CALL RA. 1166.

## Help—Male-Female—Col. 45

WANTED—At once, settled man and wife for large one-horse farm on halves. Some day work. Mrs. Carl C. Holley, 21 Memorial Dr., S. W., MA. 1977.

WANTED COMBINATION SILK AND WOOL SPOTTERS. ALSO WOOL PRESSERS. SEE MR. RILEY AT DECATUR LAUNDRY, DECATUR, GA.

COOKS, bus boys, dishwashers, 6-day week, good conditions, good pay. Apply Mr. Spruce, Belmont Restaurant, 102 Luckie St.

WANTED—Domestic servants, butler and cook, to live on place. Only 2 in family. Mrs. Walter T. Candler, DE. 2869.

CAPABLE settled couple, must live on place, references required. Call CH. 3623.

WAITERS and kitchen help. HE. 7451. Pershing Point Hotel, apply kitchen.

WANTED—Cleaners. Apply 323 William-Oliver Bldg.

PORTER and experienced waitress. No Sunday. 133 Pryor St., S. W.

WANTED—Experienced presser man or woman, good sal., refs. WA. 8172.

MAIDS and hall boys for Clermont Hotel, 789 Ponce de Leon. Apply Mrs. Vincent.

## Business Opportunities 50

DRIVE-IN, plenty of business. Good stock on hand. Reason for selling called into government service. Ideal Drive-Inn, 1953 Lakewood Ave., S. E.

COMMUNITY coal yard, store and dwelling. Making money, for sale at reasonable price, including the property. Address P-143, Constitution.

SACRIFICE. Fully equipped grocery market. Cash business. VE. 7149 after Sunday JA. 8435.

SODA fount and light lunches combined, doing nice business. 142 Whitefoord Ave., S. E., DE 9182.

## Wanted—Business Opp. 51

FOR SALE—Cafe, well equipped and stocked, good location. Terms. 421 South Main, East Point.

CASH for small or medium size dry cleaning plant equipment. Give all details and price. P-233, Constitution.

## Money To Loan 52

WE WILL be glad to let you have the cash needed and we will do it quickly. Simplified loan method; strict privacy. This offer applies to both men and women single or married. Any loan made by us will be held in strictest confidence. Loans up to several hundred dollars. Community Loan & Investment Corp., 210 Palmer Bldg., cor. Marietta & Forsyth. 219 Volunteer Bldg., second floor; 96 Alabama St., 207 Connally Bldg.; 213 Grant Bldg., cor. Forsyth and Walton. Community investment certificates pay 3% per annum.

HOME loans; Federal Plan. Consult us before building, buying, refinancing, repairing and modernizing. No application fee—no obligation. Atlanta Federal Sav. & Loan Assn., 22 Marietta St., Bldg., Ground Floor.

REFINANCE, buy, repair, consol. debts. Standard Federal Sav. & Loan Ass'n, 48 Broad St., N. W., Grant Bldg. MA. 6619.

REPAIR now, $300 up. No commission. 6% and 7%. American Savings Bank, 140 Peachtree.

LOANS $60 TO $1,000—$10 Total Cost per $100 for 12 mos. Hartsfield Co., Inc., 6 Pryor St., S. W.

UNIVERSAL AUTO FINANCE COMPANY, 179 SPRING ST. (AT CARNEGIE WAY), JA. 1656.

1ST and 2ND MORTGAGE LOANS. W. T. FISHER, 318 VOLUNTEER BLD. WA. 5550.

SOUTHERN DISCOUNT CO.
Loans. 230 Healey Bldg. WA. 2756.

FIRST mortgage purchase money notes bought. American Sav. Bk., 140 P'tree.

HOME BUILDING & LOAN ASSN.
83 Forsyth St., N. W. MA. 9932

Salary Investment Co., 201 Palmer Bldg. "Money on your own signature." WA. 1544

VICTORY AUTO LOAN CO.
284 Spring St., N. W. Corner Baker

COMMERCIAL AUTO LOAN
113 Spring St., N. W. JA. 4343

LOANS, acreage, Fulton, adj. counties. Qk action. WA. 0627. Ralph B. Martin Co.

AUTOMOBILE loans. American Discount Co., 1175 Peachtree St. VE. 5851.

MONEY for real estate loans, interest & com. less than usual interest. WA. 7900.

## Salaries Bought 61

SPECIAL attention given ladies. Application by telephone. NU-WAY, WA. 5369. 216 and 218 Peachtree Arcade.

GLOBE FINANCE CO., 512 C. & S. Bank Bldg. Signature only. JA. 1437.

MONEY on your signature. Provident Financing Corp., 213 Grant Bldg. JA. 4680.

## Livestock and Poultry 66

SPECIAL! SPECIAL! SPECIAL! Brooder room prices. AAAA Barred Rock pullets, 10c ea. AAAA White Rock pullets, 10c ea. Barred Rocks, as hatched, per 100, $6.95; White Rocks, as hatched, $6.95; heavy mixed (unsold heavies), $5.95. Mail customers add 1c per chick to above prices. All chicks from U. S. Approved Pullorum Tested Breeders. First-class in every way. Hatching 80,000 weekly. Buy now, save money. Georgia State Hatchery, 128 Forsyth St., S. W. WA. 7114. Atlanta, Ga.

QUALITY CHICKS—The first and most important step to successful poultry raising. Hatching twice weekly. All popular breds that live and grow, from U. S.-approved pullorum-tested parent stock. Write for prices. Your confidence in us and our chicks will never be misplaced. DeKalb Poultry Farms & Hatchery, 528 N. McDonough St. DE. 3377, Decatur, Ga.

MONEY-MAKER chicks are better. AAA Barred Rocks, White Rocks, Reds, White and Brown Leghorns, $9.95. New Hampshires and Parmenter Reds, $10.95. Started Chicks, $7.95 up. SOUTHEASTERN HATCHERIES, 139 Forsyth St., S. W., Atlanta. MA. 1152.

COME to Blue Ribbon Hatchery for your better Georgia U. S. Approved baby chicks. Pullorum tested. Better than plan requirements. Big stock of fine chicks to choose from, some as much as a week old. Blue Ribbon Hatchery, 111 and 215 Forsyth St., S. W.

BABY CHICKS—Order your U. S. Approved chicks now for winter and spring delivery; New Hampshires, Parmenter Reds, Barred and White Rocks and crosses. Get orders in early and be sure of delivery. Spalding Hatchery, Griffin, Ga.

U. S. APPROVED pullorum controlled chicks; hatching 35,000 each week. Write for spec. price March and April delivery. Fain's Hatchery, Edison, Ga.

CUSTOM HATCHING—We will hatch your eggs for you. Eggs set each Thur. Southeastern Hatcheries, 139 Forsyth St., S. W. MA. 1152.

FIFTY White Wyandottes, all laying, $1 each; 2 sows, 1 boar, 250 lbs. each; 33 pigs and shoats, 50 to 125 lbs. Sell all $305. AM. 2401.

2 CATTLE SALES weekly, Tuesdays and Thursdays, 1 p. m. Ragsdale-Lawhon-Weill Co., National Stock Yards, Atlanta.

BABY CHICKS, also custom hatching. Woodlawn Hatcheries, 510 Piedmont. VE 7422.

CONTROLLED Quality Chicks live. Write Schaffner Hatchery, Box C, 249 Peters St., S. W., Atlanta 3, Ga.

JERSEY cow, well over 4 gallons day. May be seen my farm Emory University. Walter T. Candler, DE. 2869.

WILL EXCHANGE 50 HENS FOR A PONY. MA. 0139.

3 FARM MULES, 1 mare, work, $45 to $85. 1650 Glenwood Ave., S. E.

FOR SALE—Two milk goats. JA. 6667, days.

## Dogs and Puppies 67

FOR KENNEL DIRECTORY SERVICE, call H. G. Hastings, WA. 9464.

## Miscellaneous for Sale 68

12 BASS piano accordion for sale, $55 cash. Albert Carver, Chamblee, Ga.

BABY BED AND ELECTRIC HEATER. DE. 6176.

SPECIAL—Inlaid linoleum remnants, $1 yd. Cooper's, 94 Ala. St. MA. 0440.

6x30 U.S.N. Binoculars, perfect condition, $85. 169 Mitchell St.

OLD BEDRM SUITE, $25. Victrola, $24.50. Philco radio, $24.50. VE. 2537.

## Miscellaneous for Sale 68

DIAMOND LOAN FORECLOSURE LOAN NO. 9234 LADY'S STAR SAPPHIRE RING WEIGHING APPROX. 50 CARATS. TRULY AN EXQUISITE GEM OF SUPERLATIVE BEAUTY, A WORTHY SETTING WROUGHT IN SOLID PLATINUM, SET WITH 20 BLUE-WHITE BAGUETTE CUT DIAMONDS, 8 BLUE-WHITE TRAPEZOID CUT DIAMONDS. OPPORTUNITY FOR REAL INVESTMENT. $3,750 ORIGINAL VALUATION. FORECLOSED $2,950. WILL ALLOW BANK INSPECTION. WRITE FOR DIAMOND FORECLOSURE LIST. CITIZENS LOAN & JEWELRY CO., 195 MITCHELL ST., WA. 7911.

LARGE overstuffed davenport, matching chair, occasional tables, lamps, curtains, chairs, antique, 4-poster bed and chest, walnut bedroom suite. Antique white furniture, twin beds, satin tufted, dresser, chifforobe, night table, chintz boudoir chair, kitchen utensils, china, ornaments, etc. May be seen at O. K. Storage & Transfer Co., 521 Peachtree, from April 18. Please do not phone.

LIMITED SUPPLY reach-in refrigerators, new and used; walk-in coolers, compressors, coils, beverage coolers, frozen food cabinets, display meat cases. Fully guaranteed by the south's largest appliance dealer. Chas. S. Martin Co., 1041 N. Highland Ave., N. E. VE. 2245.

ASBESTOS Roof Coating, 50c gal., Calcimine, 6c lb.; paint, $1.00 per gallon, Roofing, $1.00 per roll, Sash, Doors, Wallpaper, Celotex. Jacobs Sales Co., 45-47 Decatur St., S. E. WA. 2876.

LIVING ROOM SUITES WITH SPRINGS, ELEC. REFRIGERATORS AND KITCHEN FURNITURE. ALSO NEW AND USED FURNITURE. EXPERIENCED UPHOLSTERERS. ATLANTA FURNITURE CO., 152 WHITEHALL.

PIPE — PIPE — PIPE — PIPE

USED pipe with new threads and couplings. All sizes, any quantity.
STEIN STEEL & SUPPLY COMPANY
295-301 Decatur St., corner Bell, JA. 2110

FROZEN FOOD CABINETS. Large supply from 2 to 45 cubic feet, thoroughly reconditioned guaranteed by the south's largest appliance dealer. Chas. S. Martin, 1041 N. Highland Ave., N.E. VE. 2245.

OFFICE FURNITURE. We have many good values in new and used office furniture at our warehouse, 47-49 N. Pryor St., Horne Desk & Fixture Co.

CONCRETE BLOCKS, LIGHTWEIGHT SUPEROCK BLOCK, ALL SIZES. CONCRETE MFG. CO., 818 WMS. MILL RD., N. E. WA. 3743.

THE LARGEST SELECTION of new commercial refrigeration equipment in the south. REFRIGERATION EXCHANGE, 237 Pryor St., S. W. WA. 0296.

TYPEWRITERS rented, repaired, serviced. American Writing Mach. Stores, division of Remington-Rand, Inc., 67 Forsyth St., N. W. Telephone WA. 8376.

FOR SALE—Cabbage plants ready to set, $2 for crate of three thousand, express collect, or 1,000 postpaid $1.50. Send check. J. W. Lang, Omega, Ga.

ANTIQUES. Student, Victorian, 3-section lamp, colored glass, compotes, etc. Tuesday-Wednesday, 12 to 5 p. m., 120 Glendale, Decatur. Upper left apartment.

SALE—Over 100 used pianos—Grands and Uprights—in this sale, $95, $125, $135, $145, $195 to $850. BASKETTE PIANO CO., 54 Auburn Ave.

SACRIFICE—2 bedrm. suites, 2 rugs, 1 club chair, coffee table, 3 boudoir chairs, 1 kitchen table, 3 brkfst chairs. 880 Oakdale Road, N. E.

GOOD USED PIANOS, COMPLETELY RECONDITIONED, $95 UP. STERCHI'S, MA. 3100. 116 WHITEHALL.

NEW 1944 5-CU. FT. MODERN ICE REFRIGERATOR, $57.25. TERMS, $1.25 WK. HIGH'S 4TH FLOOR, WA. 8681.

SINGER elec. portable, reconditioned, button hole worker, $10. Sewing Machine Shop, 167 Whitehall, WA. 7919.

ONE 30x42 McCleary dry cleaning tumbler, motor-driven; one 2-girl American shirt unit, now in operation. RA. 5106.

SUNDSTRAND add.-subt., credit bal., 10 col. mch. Frigidaire, all porcelain, like new. Carroll, WA. 7607. Healey Bldg.

FURNITURE—Buy, sell or trade. Lamar Johnston Furniture Co., 457 Edgewood Ave., S. E. at Boulevard, WA. 5968.

PRE-WAR spring construction sofa, down filled pillows, blue damask. 87 Sheridan Dr., N. E., apt. 4.

LIMITED NUMBER USED FROZEN FOOD CABINETS. CHARLES S. MARTIN CO., VE. 2245.

KARDEX

CABINETS, steel, 5x8. B. R. Heffner, MA. 5221.

CHILD'S bed complete, gas stove, floor lamp, table radio, innerspring mattress, box springs. AT. 2332.

SELLING out antique furniture, '34 Ford truck, small radio, vacuum cleaner. AT. 5777. 118 Tenth St., N. E.

KEM-TONE modern miracle wall finish, dries in 1 hr. It's washable; one coat covers. 4th floor, Davison-Paxon Co.

HOTPOINT ELEC. STOVE. Barkey & Gay dining table, buffet and china cabinet. HE. 2678. 2938.

NEW LUMBER for repairs, chicken houses and screens. Jones & Hardin, MA. 1107.

WRECKING 10 large houses, corner Rawson and Central Ave. Sell whole house or any amount desired. MA. 6257.

BEDRM. suite, ice boxes, chairs, chifforobes, etc. Brownie's Furniture, 126 W. Cleveland, CA. 4219.

MILK coolers. Have several new G. E. Victor coolers. W. T. Shackelford, 402 Peachtree. WA. 3896.

BARTELL'S ARMY STORE—Tents, cots, tarpaulins; all kinds harness and saddles. JA. 0377. 80 Alabama.

YOU can still buy Simmons baby beds with metal springs at Sou. Furniture Co., 165 Whitehall.

MUSIC-APPRECIATION records, large classical list, lower priced. Cable's, 235 P'tree.

SHEETING, draperies, bed ticking, dress prints. MILL END STORE, 72 ALA.

PIANOS—Several real barg. grand pianos. Lanier Piano Co., 33 Auburn Ave.

FLORENCE gas stove, floor lamp, child's crib complete, radio. AT. 2332.

GEORGIA REMNANT CO.—(Wholesale) Dry goods and notions. 199 Pryor St.

FREE SHAVINGS FOR CHICKEN PENS. 612 NORTH AVE., N. W.

FOR SALE—R. C. A.-Victor combination player and recorder, $100 cash. RA. 7717.

PIANO—Studio size upright, A-1 cond. Must sell at once. 169 14th St., N. E.

ONE barber chair and 2 beauty chairs. Sacrifice. Al Ryck Co., 93½ Whitehall.

BEST CINDERS FOR DRIVEWAYS. CALL JA. 1268

GROCERY merchandise and shelving. Electric ceiling fan. Call DE. 3361.

COMPLETE set of Slingerland drums and cases. No dealers. VE. 0894 after 6 p. m.

1940 WESTINGHOUSE Frigidaire, 6 cubic foot; like new. HE. 6859-R.

SMALL rebuilt piano. Harry Delaney, 25 Houston St., JA. 3545.

CINDERS FOR DRIVES AND SEPTIC TANKS. JONES & HARDIN, MA. 1107.

PINE BLOCKS FOR SALE. JONES & HARDIN, MA. 1107.

150 FEET conduit for sale, see Dodson Freuhauf Trailer Co.

OFFICE MACHINES — Rentals, repairs. L. M. Deans Co., 56 Pryor. MA. 5852.

KEYSTONE 16 mm. projector with screen. Also 29 juvenile films. VE. 1549.

DAYBED, kitchen cabinet, wardrobe, chest of drawers. 1160 Euclid Ave., N. E.

NEW HOME sewing machine. Pert. Sewing Machine Shop, 167 W'hall. WA. 7919.

BAND, ORCHESTRA INSTRUMENTS. Repairing. Ritter's, 46 Auburn Ave.

DIAMONDS UNREDEEMED—BARGAINS. Dobbs Jewelry & Loan Co., 133 W'hall.

NEW-USED fixtures. Hotel & Restaurant Supply Co., 382 W. P'tree. WA. 7451.

20 GAL. black steel garbage cans, $3.75. Gate City, 157 Whitehall St.

WINCHESTER .38 caliber rifle, lever action, 100 shells, $50. Chandler, HE. 2001.

TYPEWRITERS FOR RENT
A. E. Luke, 184 Mitchell St. JA. 7444

LEE S. WOLFE & CO., welding equipment and supplies. CA. 7617.

FIRE BRICK, USED DOORS AND BUILDING MATERIAL. JA. 1268.

GAS ELECTROLUX REFRIGERATOR, water-cooled. Eubanks, CA. 1152.

FOR SALE—1 ton Spanish peanuts. Sound and well cleaned. RA. 8631.

OLIVER typewriter, A-1 condition, $16.50. North Side Loan Office, 163 Edgewood.

8 COMPLETE baseball uniforms, sizes 32 to 36. Used part of season. DE. 7698.

9x12 RUG, 6x9 dining rug, 4-throw rugs, all for $35. CA. 3569.

SOFA, Victorian dresser, chest, chairs, odd pieces, glass, china. RA. 4432.

## Wanted To Buy 81

FURNITURE AND APPLIANCES. TOP CASH PRICE. BEDRM., DINING RM., LIVING RM. AND KITCHEN FURNITURE. STEEL GLIDERS, STEEL CHAIRS, STUDIO COUCH, RADIO, ELEC. RANGE, GAS RANGE, ELEC. REFRIGERATOR, ELEC. FAN, ICE BOX, ANYTHING THAT CAN BE USED IN A HOME. WE GIVE PROMPT SERVICE. LYON FURNITURE CO., CR. 4488.

HORNE Desk & Fixture Co. pay highest cash prices for used desks, chairs, files, safes and other office equipm't. WA. 1463.

## Wanted To Buy 81

WANTED HOUSEHOLD GOODS, LIV. RM., DINING RM., BEDRM. AND KITCHEN FURNACE, PIANO, ETC. "ATLANTA'S LARGEST USED FURNITURE DEALERS." BASS FURNITURE CO., MA. 5123. 142-150 MITCHELL ST.

WE BUY FURNITURE—LIVING ROOM SUITES, BEDRM. SUITES, STOVES, RADIOS, ICE BOXES, DINING ROOM, KITCHEN. NEW DEAL FURNITURE CO., 326 PETERS ST., S. W. JA. 4966.

WANTED—Wardrobe trunks and packing trunks, steamer trunks, suitcases, any kind of luggage. Will come to your door and pay cash. JA. 7233.

WE BUY ANYTHING FROM ATTIC TO YOUR BASEMENT, AND SELL EVERYTHING. MAULDIN FURN. CO. JA. 6667.

NEED furniture for 5-room apartment; also stove and washing mach., no dealers. AT. 5776.

ADDING MACHINE, SAFES, CASH REGISTER, SMALL SIZE PREFERRED. PAY TOP PRICE. JA. 5870.

WE PAY CASH. If you want more for your furniture call Union Furniture Exchange, 145 Mitchell St., S.W. JA. 1601.

WANTED—USED GAS RANGES, REFRIGERATORS AND OIL STOVES. W. V. HURT FURNITURE CO., HE. 6380.

WE BUY ANYTHING AND SELL EVERYTHING. CRANE'S VARIETY STORE, 335 PEACHTREE ST. MA. 1261.

ANY type sewing machine bought and repaired that goes in a home. Highest cash prices paid. AM. 3000.

WANTED—ALL KINDS USED FURNITURE. SEIDEL FURNITURE CO., 255 PETERS ST. WA. 3929.

WILL PAY CASH FOR USED BICYCLES. VE. 2237.

WE PAY higher cash prices for your stoves, used furniture, radios. WA. 7789.

CASH FOR USED BICYCLES. RA. 4154.

KODAKS AND CAMERAS. Any style or model. Cash. 169 Mitchell St., S. W.

BEST prices for adding machines and typewriters. Durrett's, MA. 2997.

WILL PAY CASH FOR COMBINATION RADIO, ANY CONDITION. MA. 3206.

HOUSEHOLD furniture, stoves, etc. King Furn. Co., 55 Auburn, cor. Ivy, WA. 8361.

WILL send buyer with cash for used furniture and stoves. JA. 4411.

WE BUY USED FURNITURE. Stern Furn. Co., 336 Peters St. MA. 6403.

OFFICER'S wife driving New Orleans desires lady passenger. HE. 4016-J.

SEWING machs., bought, repaired, sold. Sewing Mach. Shop, 167 W'hall, WA. 7919.

WANTED—Small electric refrigerator, good condition. Phone WA. 3093.

LEDGER trays to accomodate ledger sheet 6x10 inches. MA. 5550.

WILL BUY OR RENT SMALL UPRIGHT PIANO. PHONE DE. 0102.

I'LL BUY old music boxes. Bill Peek, 205 Whitehall, MA. 4127.

## Moving and Storage 84

LARGE modern de luxe furniture coaches to and from N. Y., Washington, Charlotte, Jacksonville, Miami, Tampa and other points. Experienced men, fireproof warehouses for storage. Suddath Moving & Storage Co. WA. 6795.

CLARK'S TRANSFER SERVICE—Large, small vans, $1.50 room up. Experienced men, plenty pads, low rates on storage and local moving. Free estimates. Safe, reliable. Try us. JA. 3461, JA. 5698-R.

A. C. WHITE TRANSFER & STORAGE CO., MA. 1888. MOVING, CRATING, STORAGE. LARGE SPRINKLER WAREHOUSES. PLENTY OF VANS.

LOADS or part loads from Orlando, Jacksonville, Savannah or Brunswick, April 17-20. WA. 1412. Consolidated Van Lines.

MOVING, CRATING AND PACKING—Georgia state moving is our specialty. JA. 3536. Hudson Transfer Co.

## Rooms With Board 85

692 PENN AVE., half blk. Ponce de Leon. Attractive vacancy, young lady, young man. AT. 5866.

699 PIEDMONT—Roommate yng. lady, twin beds; excellent meals. VE. 8162.

## Rooms—Furnished 89

WYNNE APT. HOTEL—$1 and $1.25 day; sgl.; $1.50 & $2 day dbl.; $5 & $8.75 wk. 644 N. Highland. HE. 4040.

MORNINGSIDE—Front corner rm., twin beds, private bath with shower, near transportation. VE. 0608.

FRONT bedrm., adjoining bath, rent to bus. couple or two girls. ½ block from car line. MA. 6486.

WEST END—Front room, all convs. RA. 3707 or AM. 3129 after 4.

18 NORTH AVE., N. E.—ATRAC. VACANCIES. REAS. STEAM HEAT.

VACANCY FOR ROOMMATE, young lady, good meals, priv. home. DE. 3378.

1422 W. P'TREE—SINGLE ROOM. VE. 0924

ANSLEY PARK—Nicely furnished room. Gentlemen only. AT. 4914.

PONCE DE LEON SECTION—Room, heat, hot water. AT. 4829.

DEC. ROOM, twin beds, innersprings. Hot water. Adults. Priv. home. CR. 2964.

## Rooms—Unfurnished 90

884 WEST END AVE.—2 rooms, lights, water, telephone, $15.00. Adults only.

## Hkpg. Rooms Unfur. 95

712 PARKWAY DR., N. E.—2 rms., pri. ent.; newly decorated, no children, $22. VE. 4137.

## Apartments—Furnished 100

NEAR Bomber Plant, 2 men will share brand-new 5-room bungalow with 2 other men; completely, newly furnished; all utilities, linens, laundry included, and daily maid service, $15 per week. Address P-111, Constitution.

PONCE DE LEON—Will share modern apt., like home, with 1 or 2 young ladies. $5 week. AT. 1331.

## Apartments—Unfurnished 101

747 DURANT PL., N. E., No. 3, vacant now., liv. rm., bedrm., k'nette, bath, $27.50.

## Houses—For Colored 114

REAR 561 N. Highland Ave., N. E.—Rooms.

## Office and Desk Space 115

Desirable offices. P'tree Arc. Rates reas. GARLINGTON-HARDWICK CO. MA. 6213.

PRIV. office, desk space, with or without phone ext.; mail serv. 231 Healey.

MAIL, PHONE, STENO. SERVICE. 1600 22 MARIETTA BLDG. WA. 1693.

## Wanted To Rent 118

WANTED—FURNISHED AND UNFURNISHED HOUSES, APARTMENTS AND FURNISHED ROOMS AND BOARD FOR WORKERS AT FIRESTONE'S (AIRCRAFT DIVISION). LIST WITH YOUR AGENT OR CALL MRS. MacWHINNIE, JA. 6421, EXT. 261, DAILY EXCEPT SUNDAY.

WANTED—Large nicely furnished house, Peachtree Rd. or Habersham Rd. section; must have four (4) or five (5) bedrooms. Want occupancy by May 15. Willing pay good price. Will interview in person. Write Box 221, Macon, Ga.

$75 CASH to landlord or person. 2 bedrm. apt., house or duplex, N. Side. 3 or 4 blocks from school; couple and 6-yr.-old girl. Rent not over $50 mo. Call Bob Zion, J. M. High Co., WA. 8681.

CONSTANT DEMAND FOR HOMES AND DUPLEXES. LIST YOUR VACANCIES WITH US. WA. 2162. LIPSCOMB-ELLIS CO.

WANTED in vicinity Moreland school, 2 bedrooms, private bath, furnished apt. Service man's wife and child. Call after 6:30 p. m., AT. 5093.

REFINED bus. lady wants furn. rm., pri. bath, garage, quiet pri. home. R-189, Constitution.

WE HAVE CLIENTS desiring to rent or buy homes in any good north side location. Rankin-Whitten Co., WA. 0636.

WANTED—4 or 5-room house. Northeast section, unfurnished, between now and May 1st. CR. 3115.

WE HAVE CLIENTS for furnished, unfurnished houses. $50 up. Draper-Owens Co., WA. 9511.

SERVICE officer and family want 6-room unfurnished house. Call JA. 5336, Ext. 25. Dr. Willard.

WOULD like to share house with private family. Prefer northeast section. CH. 0036.

## Houses for Sale, N. E. 120

PEACHTREE, Buckhead section, beautiful 7-room cream brick, 3 bedrooms, 2 tile baths, with shower, sun room, tile roof, 2-car garage, servant's room, nice basement, steam heat, lot 125x220. Price and terms reasonable. Call Mr. Johnson, WA. 2162. Lipscomb-Ellis Co.

VACANT! Move in. 863 Argonne Ave., N. E., beautiful cream brick, 3 bedrms., tile bath, furnace heat, near schools and bus line. Reasonable price and terms. Call Mr. Johnson, WA. 2162. Lipscomb-Ellis Co.

LOOKING for a real buy? See this 9-room, substantially built home, on Ponce de Leon. Reasonable price and terms. Excl. Call HE. 2102 or call Will Stokes, MA. 6370. D. L. Stokes & Co.

## Houses for Sale, N. E. 120

PEACHTREE RD. SECTION HOME, 6 bedrooms, 3½ baths, living room 17x35, dining room, breakfast room and kitchen. Beautiful large landscaped lot. Reasonable terms. Morrison, WA. 6011.

NEAR Christ the King church, Peachtree Rd., 10 rooms, 2½ baths, in good condition, stoker fired furnace, large lot. Quick possession. Morrison, WA. 6011.

MORNINGSIDE DUPLEX, wide board, stoker furnace, 3 bedrms., 2 baths first floor, 1 bedrm., bath second floor, level lot. MRS. A. R. DOWE, HE. 0396.

636 CRESTHILL AVE., N. E., brick duplex, downstairs vacant; upstairs rented $50, redecorated. JA. 3775, VE. 6008.

$5,750—514 MORELAND AVE., N. E.—10 rooms, 2 baths, furnace, 20% cash, balance easy. Tom Faison, WA. 0100.

1384 HARDEE ST., N. E., near Whiteford, 2-story frame, lot 150x200. Call Mr. Green, MA. 6370, D. L. Stokes & Co.

HILL PINE DR.—New 5-rm. brick; gas furn.; poss. May 1. HE. 1177, DE. 6805.

HAYNES MANOR—2-bedrm. home at P'tree Battle. Nutting. WA. 0156.

P'TREE HILLS—Attr. 5-room home; gas furnace, $5,750. HE. 1177, DE. 6805.

62 W'MINSTER DR., fac'g Pk., 3 b. r., 2 b., $8,250. W. R. Knight, HE. 3455, JA. 3411.

$5,500. 8 RMS. (1 5-rm. apt. and 1 3-rm.), beaut. lot, basemn't, new furn. HE. 0990.

## Houses for Sale, N. W. 121

NEAR NORTH FULTON PARK, southwest corner Northside Dr. and Andover, lovely 1½-story brick Colonial; 4 bedrms., 2 baths, 2-car gar., every modern convenience, lot 150x400. Wall Realty Co. Exclusive. MA. 1132.

VICINITY steel plant, 5-room frame, bath and sleeping porch, garage apt. (no plumbing); owner leaving state, says sell for $3,250, $1,000 cash, balance like rent. Call J. L. Mercer, WA. 2162 or MA. 0163. Lipscomb-Ellis Co.

WEST WESLEY RD., N. W.—Attractive modern home, 4 bedrms., 2 baths. Between Habersham and Northside Dr. Mr. Crider, Dickey-Mangham Co., WA. 1541.

PEACHTREE BATTLE AVE., N. W., two-story brick; 4 bedrooms, 2 baths. Attractive home. Quick possession. Dickey-Mangham Co. WA. 1541.

797 NEAL ST., N. W., 4 lge. rms., sleeping porch, bath, nice front porch, garage, deep lot, lge. garden space. Price, $2,400. Call owner, VE. 7956.

5-ROOM house, 568 Norfolk St., N. W. 2 blocks of Bankhead highway.

## Houses for Sale, S. E. 122

BUNGALOW DUPLEX, not a makeshift, but originally built for two families, with 4 rooms and bath each, with separate entrances, etc.; convenient location, good condition and only $3,500; around $800 will handle, balance easy. H. S. Copeland, Burdett Realty Co., WA. 1011. Exclusive. Nights AT. 4029.

KIRKWOOD ROAD and Boulevard, 6-rm. frame house, furnace, gas, electricity, lot 50x150, safe, sensible buy. Call Mr. Green, MA. 6370. D. L. Stokes & Co.

283 LOGAN ST., S. E.—2-STORY, 12-ROOM, 3 BATHS, LOT 50x200. CAN BE USED FOR 4-UNIT APT. $2,000 CASH. W. O. WALL, MA. 1132.

1858 JONESBORO Road, 2 blocks beyond Lakewood Hts., 6-rm. fr., arranged 2 families, $2,750. Sale or trade. Requires $550 cash. WA. 1915.

NOW vacant, $4,250. Practically new 5-rm. white frame bungalow, 596 Glenwood Pl. Terms. Call Wheeless, JA. 3775, VE. 6008.

LAKEWOOD HTS., attr. 4-rm. home; available May 1, only $2,950. HE. 1177, DE. 6805.

326 ORMOND ST., S. E.—5 rms. and bath, $3,500. Hunter Realty Co. MA. 9860.

## Houses for Sale, S. W. 124

BRICK DUPLEX—Facing Adair Park on Lexington Ave., 4 rooms and bath each side; separate heating plants; nice lot. Call Mr. Blair, Exclusive Agent. HE. 6267-J or WA. 3585. Dolvin Realty Co.

BUY A HOMESITE, 3 to 12 acres, Dodson drive, just beyond Cascade Heights. Low price, easy terms. Lon Shealy, WA. 5477 or RA. 2546.

FOR best bargains in homes in Cascade Heights call Geo. L. Wilson, RA. 1031 or O. R. Moyer, RA. 4224.

$4,200—2-STORY, 2-bath duplex, 1 block of school. WA. 6655.

## Houses, Sale—College Pk. 125

NEW 5-rm. brick, furnace. Big lot, orchard. $6,500. WA. 3465.

NEW 5-room frame, $4,250. $750 cash. Call Jack Levy, JA. 0523.

## Houses, Sale—Decatur 126

6-RM. FRAME ON CARLINE—Block of school and shopping center, 100-ft. lot, a bargain at $4,750. Shown by appointment. Grady Duffee, exclusive, DE. 9915, CR. 2606.

LARGE FAMILY HOME. Convenient to everything. 2-story, white wide-board home, 2 bedrms., bath, lge. living rm., dining rm., bkfst. rm. and kitchen first floor, 3 bedrms., bath up; gas furnace, 60x200 level lot, double garage, early poss. $2,000 cash, bal. monthly. Grady Duffee, exclusive, DE. 9915, CR. 2606. WHEAT WILLIAMS RLTY., Realtors.

PRETTY 5-ROOM WIDE BOARD, built 4 yrs. ago. Venetian blinds throughout, tile bath and shower, gas heat, storage attic, lovely wooded lot, spring branch, block car, near school, $6,000. Mrs. Camp, CAMP REALTY CO., DE. 2561.

JEFFERSON PLACE—Attr. duplex; avail. now, $5,500. HE. 1177, DE. 6805.

## Houses, Sale—East Point 127

READY TO MOVE IN—414 Constance St. (off Sylvan Rd.), 5-rm. shingle bungalow, automatic oil heat, double garage; in A-1 condition, blinds included, full basement, 4 yrs. old, $6,250. W. O. Wall, MA. 1132.

TO BUY, SELL OR RENT IN East Point, College Park, Hapeville, call EAST POINT REALTY CO., CA. 2153.

## Houses, Sale—East Lake 128

ALSTON DR., opposite East Lake Country Club, 8-rm. duplex, 5 down, 3 up, 2 baths, stoker-fired steam heat; beautiful level lot. This will be snapped up quickly. Rental on upper apt. will pay notes. Mr. Hall, DE. 7369. BERRY REALTY CO., VE. 6695.

## Houses, Sale—Hapeville 129

TWO new modern 5-rm. frames, one vacant, one furn. Call Will C. Stokes, CH. 5826. D. L. Stokes & Co.

DANDY 4-RM. HOME, reconditioned throughout. Pretty lot. $1,850 cash. Hapeville Realty, CA. 7414.

3181 STEWART AVE., S. W.—5-rm. brick, $4,500. Wall Realty Co. MA. 1132.

## Investment Property 131

INVESTMENT—Three-story and basement, AAA construction, containing about 80,000 sq. ft. floor space. Situated southwest corner Spring and Harris streets. Leased to and occupied by American Red Cross as southern headquarters. Take $50,000 cash to handle. See me or your broker about this immediately. James T. Burns, 1324-28 Healey Bldg., JA. 1808.

INVESTMENT—NOS. 127-29-31 CENTRAL AVE., between Hunter and Alabama Sts. Three stores rented to good tenants. Present net income over 8% on $15,000. Cash or terms. James T. Burns, 1324-28 Healey Building.

922 DEKALB-38 Waverly Way, N. E. Cor., 6-r. dup., 2 baths. Needs repairs. $2,000. $500 cash, $20 month. Jones-Logan Co., WA. 2820. McLaurin.

## Lots for Sale 132

CORNER McDaniel and Crumley, 2-story frame on corner, duplex and single house facing Crumley; no loan, splendid investment. Safe place to put your money. Call Mr. Green, MA. 6370. D. L. Stokes & Co.

COLORED—Birch St., nr. Murphy.; all imps.; $500. Fraser Realty Co. WA. 2944.

$2,500—100 ft. Peachtree Rd., beyond Piedmont. Geo. P. Moore, CH. 6122.

## Suburban for Sale 134

18 ACRES—400 FT. OFF HWY. 42, ONE MILE BEYOND CONLEY DEPOT. 5-RM. HOUSE, 3-RM. TENANT HOUSE, SPRING, BRANCH, PASTURE. PRICE $3,500. IMMEDIATE POSSESSION. WOULD SELL MULE, FARMING TOOLS, CHICKENS AND COW. CALL L. O. LANKFORD, WA. 0100. ADAIR REALTY & LOAN.

BOULEVARD PARK. PRETTY 6-RM. & BREAKFAST RM. RED BRICK BUNGALOW ON NICE ELEVATED LOT. HOT AIR FURNACE. GARAGE. PRICE $6,500. POSSESSION SEPTEMBER 15. L. O. LANKFORD, WA. 0100. ADAIR REALTY & LOAN.

100 ACRES, ¼ MILE OFF BEN HILL-DOUGLASVILLE HWY. SOME CLEARED LAND, BAL. WOODLAND, BRANCH. ONLY $1,250 CASH. CALL L. O. LANKFORD, WA. 0100. ADAIR REALTY & LOAN.

GLENWOOD ROAD—Attractive 5-room bungalow, on lot 100x700; all convs.; $4,500, $1,000 cash, bal. easy terms. Mr. Williams, DE. 8661, CR. 2606. WHEAT WILLIAMS REALTY.

98 ACRES, 2½ miles Norcross, new 5-rm. house and 6-stall barn, excellent 20-acre lakesite, $2,500 cash. CHAS. J. COFER, WA. 9750.

## Suburban for Sale 134

ATTRACTIVE LITTLE HOME, 6 MI. Decatur. Pretty wideboard 5-rm. house, Liv. rm., 2 bedrms., din. rm., bath, cute kitchen, garage, chicken house, splendid garden on 1 acre lot. Early possession. $3,650. Exclusive. Mr. Coles, CARY BOND REALTY, DE. 3394.

## Property for Colored 135

LOTS IN HUNTER HILLS, NEAR WASHINGTON PARK. $5 MONTH. 604 CANDLER BLDG. WA. 5862.

## Real Estate Wanted 136

2-STORY house, 4 bedrooms, 2½ baths, large lot; in Druid Hills. Want to do own decorating. Price must be reasonable. In replying give location of property and phone where you can be reached. Address P-107, Constitution.

WILL PAY CASH FOR FIVE OR SIX-ROOM HOUSE IN KIRKWOOD OR EAST LAKE SECTION. MR. WILSON, DE. 4594 OR WA. 3935. JOHN J. THOMPSON & CO.

WE SELL homes, farms, business properties, vacant lots, anywhere in Ga. or adj. states. For quick, satisfactory results see or write us. Johnson Land Co., Haas-Howell Bldg., Atlanta, Ga. MA. 3132.

RESULTS count and we are getting plenty of results for other owners. List your home with us; we promise immediate action. Jacobs Realty Co., WA. 7991.

ALL CASH AVAILABLE for homes up to $5,000, Atlanta or suburbs. Can give you quick action. Phone George F. Gann, MA. 1638, or write 71 Forsyth St., N. W.

WE HAVE a number of clients for good North Side homes. We can sell yours for you. Phone us details. WA. 3111. Haas & Dodd.

TRADE OR SELL—If you are not satisfied with your home or location let us trade or sell it for you. Adair-Candler Co., WA. 5391.

PAY CASH FOR 5 OR 6-ROOM HOME. ANY SECTION OF CITY. CALL OR WRITE F. C. BERRY, VE. 6695, 1037 NORTH HIGHLAND AVE.

I WANT a 5 or 6-rm. house in Grant Park, East Atlanta, Kirkwood, Inman Park or other desirable section. WA. 3522.

WANTED immediately, good 5 or 6-rm. house, near transp. and reasonably priced. Day MA. 0927, nights JA. 0219-J.

FOR prompt, courteous attention list your real estate with Burdett Realty Co., realtors. WA. 1011. Est. 1910.

PAY UP TO $15,000 CASH FOR GOOD NORTH SIDE HOME. C. W. LANE, DE. 4002 EVENINGS. OFFICE VE. 6695.

HAVE BUYERS WAITING FOR HOMES, any section, Fisher Realty. MA. 9158.

HAVE cash to buy well located homes. Call Ewings, WA. 1511.

JAMES T. BURNS.
1324-28 Healey Bldg. JA. 1808.

ALLEN M. PIERCE REALTY CO., 204 WILLIAM-OLIVER BLDG. MA. 3349.

LIST YOUR PROPERTY FOR SALE with LIPSCOMB-ELLIS CO., WA. 2162.

SHARP-BOYLSTON CO., WA. 2929. RENT, SALES AND INSURANCE.

LIST YOUR PROPERTY for sale or rent. L. W. Morris, Inc., DE. 0519, CH. 3861.

LIST YOUR PROPERTY—Rent or Sale. PANNELL REALTY CO., WA. 3426.

LIST YOUR PROPERTY, rent or sale. D. L. Stokes. Call Weaver, MA. 6370.

WANTED—LISTINGS FOR SALE OR RENT. Samuel Rothberg, VE. 0706.

RENTER must move; will buy house at once. MAin 2729, MAin 5755.

FOR results list your property, sale, rent. Hulet-Williams Co., MA. 8965.

LIST your property, for sale or rent, with COOK & GREEN, WA. 5731.

## Farms for Sale 137

HERE it is, 370 of the best acres in Coweta county. Davidson soil; good bottom land, pasture, orchards and grape vineyards started. Equipped with new and most modern machinery and implements; fine pair of mules 3 years old; two tenant houses in excellent condition; fine new barn costing $3,700 to construct; many other features that will interest you. Only 27 miles from Atlanta. For particulars and other details call Roy Ford, DE. 7214 or WA. 6368. Can be shown Sunday if desired. Exclusive. WEYMAN & COMPANY.

FOR SALE—650 acres of good level land, 8-room dwelling, 3 tenant dwellings, 125 acres in bearing pecans; 125 acres in good state of cultivation; 450 acres in young long leaf pine timber. Priced well worth the money and, according to last year's crop, sale of nuts will pay for property in short time. F. L. Gibson, Thomasville, Ga.

9 ACRES, 8 miles from post office, paved road, fine farm, 4 bedrooms, bath, water, electricity, sewerage. Only $10,000. Christopher. Exclusive. Office MA. 2301; res. HE. 3314-R.

## Automobiles for Sale 140

BUICK 1936 7-passenger sedan; 5 prac. new tires, paint and upholstery good as new, $650. VE. 4132.

BUICK '36 Spec. 4-dr. sed., good tires, trade and terms. Pickett, JA. 7781.

CHEVROLET 1936 Standard 2-door touring, good mechanical condition, excellent tires. 352 Spring St., WA. 5527.

CHEVROLET 1941 Special De Luxe Station Wagon. "A nice one" priced right. Dixie Motors, JA. 5483.

## Automobiles for Sale 140

BUICK 1941 4-door sedan. Greenway, 340 Spring, N. W.

CADILLAC, 1942, good tires, 5-pass., A-1 condition, radio, $500. Phone Gainesville 608-J.

FORD 1941 4-DR. DE LUXE SEDAN, beautiful green finish, 5 excellent tires, new car appearance and performance, trade and terms. 28 W. Peachtree Place, JA. 2557.

CHEVROLET 1940 Convertible Club Coupe, radio, heater, excellent mechanical condition, new top, good tires. See at Victory Motors, 352 Spring St. WA. 5527.

CHEVROLET 1937 coupe, in good condition with extra good tires, $395. P.-G. Sales & Service, 25 Simpson St., N. W., MA. 5187.

CHEVROLET 1936 2-DOOR, good tires, paint, mechanically perfect, $375. P.-G. Sales & Service, 25 Simpson St., N. W., MA. 5187.

CHEVROLET, 1936, a real good finish, good motor and tires, upholstery perfect, $495. Mitchell Motors, 352 W. Peachtree, MA. 2280.

CHEVROLET, low mileage, 1941 special de luxe 4-door sedan, radio, heater, good tires. No dealers. $1,350. Mr. Butler, DE. 4413.

CHEVROLET 1940 Special De Luxe Station Wagon, excellent condition, good tires. Call Mr. Dobbs, WA. 9076, DE. 9922.

CHEVROLET 1940 Convertible Coupe, extra clean. Used Car Exchange, 263 Marietta St. WA. 4996.

CHEVROLET 1940 Special De Luxe 2-dr., a real good one, $945. P.-G. Sales & Service, 25 Simpson St., N. W., MA. 5187.

CHEVROLET, 1936, 4-door sedan, good tires, mechanically OK, $195. Trade and terms. WA. 9664.

CHEVROLET 1940 pickup, clean, good tires. P.-G. Sales & Service, 25 Simpson St., N. W., MA. 5187.

CHEVROLET, 1936 de luxe town sedan. Greenway, 340 Spring.

CHEVROLET, 1940 de luxe two-door. Greenway, 340 Spring.

CHEVROLET, 1934 4-door sedan. Greenway, 340 Spring.

CHEVROLET 1938 convertible. Greenway, 340 Spring.

DODGE '42 CLUB COUPE, rad., htr., one owner. Huggins Motors, 383 W. P'tree. MA. 8697.

DODGE, 1941, 4-door sedan, perfect in every way. Hix Green Buick Co., VE. 6360 or VE. 5844.

FORD 1941 4-DR. SUPER DE LUXE, 31,000 actual miles. Good tires, radio, heater, privately owned, $1,185. Gulf Station, Dill Ave. & Sylvan Rd. Can be seen from 7 a. m. to 7 p. m.

FORD '41 Tudor, radio, heater, good tires, low mileage, $975 cash for quick sale. See Ralph Dempsey, 307 Gramling St., Marietta, Ga., Sunday any time, or week-days after 5 p. m.

FORD 4-DR. 1941, clean, original paint, good tires, perfect in every respect, $1,045. P.-G. Sales & Service, 25 Simpson St., N. W., MA. 5187.

FORD 1937 CLUB CONVERTIBLE. "A" REAL NICE ONE," $695. P.-G. SALES & SERVICE, 25 SIMPSON ST., N. W., MA. 5187.

FORD, 1937, good motor, good tires, car runs like a top, $450. Mitchell Motors, 352 W. Peachtree, MA. 2280.

FORD 2-DR. 1941. "One of the Best." Good rubber, $1,045. P.-G. Sales & Service, 25 Simpson St., N. W. MA. 5187.

FORD 1938 2-DR., extra clean, good rubber, $555. P.-G. Sales & Service, 25 Simpson, N. W., MA. 5187.

FORD 1937 convertible sedan, radio, heater, good tires, will sell and give terms. Call Wallace, WA. 8998, 295 Spring.

FORD 1937 4-DOOR, in excellent condition, $445. P.-G. Sales & Service, 25 Simpson St., N. W., MA. 5187.

FORD 1941 DE LUXE 2-DR., 25,000 miles, new tires, $1,125. John Aldridge, JA. 3177. 29 West Peachtree Place, N. W.

FORD Model A sedan, runs good, original finish, $150. 1147 Euclid Ave., N. E.

## Automobiles for Sale 140

FORD, 1936 sport roadster "41" motor, new top, runs and looks good, $375. DE. 2664.

FORD '40 "60" 2-dr. radio, heater, other extras, $845. Tucker, JA. 7781.

FORD, 1937. New engine, trade, terms. Greenway, 340 Spring.

FORD '36 De Luxe Tudor, radio, heater, extra clean. 330 Spring, N. W.

FORD '36 DE LUXE 2-DR., radio, heater. R. & S. Motors, 330 Spring.

FORD '40 D. L. 2 door, radio, htr., exceptionally good rubber. 330 Spring.

FORD 1940 2-door, $845. Lane Dolvin Motor Co., 75 Forrest Ave., MA. 2941.

JANE, MEET me at Hall Motors, 231 Spring, N. W. He has the black convertible Buick you have been wanting.

LINCOLN ZEPHYR 1939 4-dr. sedan, 4 new tires, upholstery and paint like new, motor perfect, $950. JA. 2821. 259 Peachtree.

OLDS 1941 "6" Hydramatic 4-dr, 11,000 miles, "a real nice car." G. & V. Motors, 24 W. Peachtree Place, JA. 4677.

OLDS '40 4-door sedan, trade, terms. Greenway, 340 Spring.

PACKARD "110" LATE '41 4-DR. SEDAN, driven 19,000 actual miles, 5 original white side tires with plenty of tread. Bought new by original owner. 259 Peachtree, JA. 2821.

PACKARD 2-door "110" de luxe, radio and heater, 5 prewar tires, privately owned, clean as a new car. Before 6 p. m. call WA. 5758, after RA. 6413.

PACKARD 1937 Super Sedan, prewar tires, radio, original paint, $495. P.-G. Sales & Service, 25 Simpson St., N. W., MA. 5187.

PLYMOUTH 1937 de luxe 4-door sedan. Private owner. Excellent condition throughout. Car can be seen at Red Ivey's garage. Dr. Jones, home VE. 9823, office CH. 5123.

PLYMOUTH '38 DE LUXE 4-DR., clean broadcloth upholstery, dark green finish, 5 good tires, $695, $305 cash, balance easy. John Aldridge, JA. 3177, 29 West Peachtree Place, N. W.

PLYMOUTH, 1936, de luxe 2-door sedan, good motor, good tires, "a nice little car," $395. Mitchell Motors, 352 W. Peachtree, MA. 2280.

PLYMOUTH 1940 2-door sedan; 5 practically new tires, motor, paint perfect, $895. 259 Peachtree, JA. 2821.

PLYMOUTH 1936 2-DR., a real buy at $375. P.-G. Sales & Service, 25 Simpson St., N. W., MA. 5187.

PLYMOUTH CARS, all models. Wagstaff Motor Co., 52 North Ave. AT. 2753.

PONTIAC 1940 5-passenger coupe, extra clean, good rubber. Call Sanders today, WA. 8998.

SPECIAL TODAY ONLY—1939 Ford De Luxe 2-door, radio, heater, good tires, good motor, $695; one-third cash, balance 15 months. Mitchell Motors, 352 W. Peachtree, MA. 2280.

TERRAPLANE, 1935, clean. Greenway, 340 Spring.

USED cars, all makes, $3.00 weekly; no finance charge. We handle our own paper. 270 Edgewood Ave.

WE buy and sell used cars. See us. Harry Sommers, Inc., 375 Peachtree. HE. 2831.

2 1940 MODEL STUDEBAKER Champion 2-doors, $695 both. Clyde Owen, 29 W. Peachtree Place, JA. 3177.

80 LATE MODEL CARS—Special prices. Terminal Used Car Exchange, 116 Spring St., WA. 7481.

1940 STUDEBAKER Champion coupe. Good condition. One owner. WA. 6760.

## Auto Trucks for Sale 141

E. H. T. MACK, 345 cubic ft., good motor, good rubber, 28-foot Fruehauf frameless van trailer, both in good condition, ready for the road. Will sell at ceiling price. P.-G. Sales & Service, 25 Simpson St., N. W., MA. 5187.

IN ORDER to liquidate an estate the undersigned offers for sale: 6 trucks mounted with concrete mixers; 1 set batching scales. For inspection of equipment or sales prices contact Mrs. Elsie K. Culver, 1602 Asher, Orlando, Florida. Phone 7724.

1940 MODEL 1½-ton LWB Ford Truck with extra motor. And 1941 Model 24-ft. Dorsey Trailer with stake body. Both in excellent condition. Private owner. The Velbe Company, Cuthbert, Georgia.

K-S-5 INTERNATIONAL with 22-ft. open top trailer in good condition, with good tires; $1,595. P.-G. Sales & Service, 25 Simpson, N. W. MA. 5187.

1940 FORD l. w. b. 1½-ton, 2-speed axle, rebuilt motor, good tires. P.-G. Sales & Service, 25 Simpson, N. W., MA. 5187.

1936 DODGE PICKUP; also 1938 G. M. C. pickup. P.-G. Sales & Service, 25 Simpson, N. W. MA. 5187.

1940 CHEVROLET 1½ l. w. b., good condition, with good rubber. P.-G. Sales & Service, 25 Simpson, N. W., MA. 5187.

1939 FORD PICKUP, perfect condition, good rubber. P.-G. Sales & Service, 25 Simpson St., N. W., MA. 5187.

SEVERAL 1941 and 1942 flat bed 1½-ton trucks, good tires and running cond.; also some good ½-ton pickups. DE. 8711.

CHEVROLET 1935 1½-ton, good tires, good condition. Fulton Auto Exchange, 190 Edgewood Ave., MA. 2134.

1941 G. M. C. TRUCK, PICK-UP. JA. 2662

## Auto Trucks for Rent 142

TRUCK SERVICE

WE SUPPLY trucks for any purpose—all in first-class mechanical condition. Reasonable rates. Call WA. 3328. Belle Isle U-Drive-It Service, 20 Houston St., N. E.

HERTZ Truck Lease Service — Latest model trucks. Adequate ins. 40 Auburn Ave. WA. 8060. 80 Cain, N. E. WA. 4590.

## Garages and Service 150

WE SERVICE ALL MAKES TRUCKS AND PASSENGER CARS. DOWNTOWN CHEVROLET CO., 329 WHITEHALL ST. AT FORSYTH. MAIN 5000.

## Trailers 157

JUST arrived! New 1944 LaSalle trailers, all-steel chassis, Masonite exterior, gum interior; 3 rooms, new design. Also new 1944 Roycrafts. See them at H. & H. Trailer Sales, Fair Oaks Trailer Park, U. S. 41, Marietta, Ga.

NATIONAL LIBERTY DIST. recond. used trailers, parking, modern convs., rentals. H. & H. Trailer Sales, Fair Oaks Trailer Park, U. S. 41, Marietta, Ga.

PLENTY of good used trailers, all makes, sizes. Atlanta Trailer Mart, 370 W. Peachtree. WA. 9135-6.

TRAILER REPAIRS—Paint, rebuild, remodel. Pts. Atl. Trailer Mart, WA. 9135.

HOUSE trailers, new, used. Terms. Burns Trailer Mart, Ivy and Baker Sts.

## Wanted—Trailers 158

CASH FOR YOUR TRAILER.
ATLANTA TRAILER MART. WA. 9135.

TOP CASH for house trailers. Burns Trailer Mart, Ivy at Baker St.

## Wanted—Automobiles 159

WE PAY best cash price for cars that are clean, but we buy any car as long as it runs. No model too new, no model too old. Campbell's, 75 Cain, N. E., WA. 4684.

TOP CASH DOLLARS FOR GOOD CLEAN CARS. TOM MITCHELL, JAMESON MOTORS, 367 SPRING ST., N. W., OR CALL JA. 5035.

HALL PAYS THE LIMIT! Get more for your self! Be convinced. Try Us. All models, '35 to '42. Hall Motor Co., 231 Spring, N. W. WA. 2263.

BUY YOUR EQUITY, PAY BALANCE, GIVE YOU ADVANTAGE DISCOUNT ANY MAKE CLEAN CAR. JA. 2187. JNO. S. FLORENCE, 27 BAKER, N. W.

CASH FOR LATE MODEL 5-passenger Chevrolets, Fords, Plymouths, Olds and Buicks with 5 good tires. Capital Auto Co., opposite Biltmore. HE. 1200.

WOULD like to buy clean used car, 2-door or 4-door sedan with good tires. George Tyson, JA. 2557. 28 W. P'tree Pl.

WILL pay cash from owner for good clean car. No dealers. JA. 6126, after 7 p. m., MA. 4250.

CASH FOR YOUR USED CAR. HIX GREEN BUICK CO., 549 W. PEACHTREE ST. VE. 6360.

CARL GARMON at 263 Spring St. CITY USED CAR SALES, needs 50 cars. HIGH CASH DOLLAR. WA. 6749.

MR. CAR OWNER: I'LL TOP YOUR BEST OFFER. Call A. O. Allen, 270 S. Forsyth, WA. 9376; nights, MA. 8887.

WANTED, at once, clean car with good tires from private owner. MA. 5187. P.-G. Sales & Service, 25 Simpson, N. W.

CASH FOR USED CARS. ERNEST G. BEAUDRY, INC., 233 SPRING ST., N. W. WA. 2297.

PAY CASH FROM OWNER FOR GOOD CAR. ANY MODEL. WA. 5151.

PAY CASH to owner for late model car in good shape. 259 P'tree. JA. 2821.

WE PAY highest prices for clean cars. G. & V. Motors, JA. 4677.

WILL PAY CASH for clean convertible coupe from individual. WA. 7667.

JUNK AUTOS. HIGHEST PRICES; DEFENSE PURPOSES. JA. 1770.

## Wanted—Automobiles 159

CASH for any model car from owner. Austin Abbott, 331 W. P'tree. WA. 4036.

CASH FOR YOUR CAR OR TRUCK. WADE MOTORS, 400 SPRING, N. W.

I WANT to buy a good 5-passenger car from owner today. JA. 2... Mr. Key.

## Motorcycles for Sale 162

NEW service-cycle motor bikes now available; also the finest selection of used motorcycles in the south. Indian Motorcycle Sales, 624 Spring St., N. W. HE. 0918.

## Tires Repaired 175

BROOKS-SHATTERLY CO. EXPERT RECAPPING AND REPAIRING. 50 HOUSTON ST., N. E. MA. 2231.

QUALITY recapping and tire repairing. For quick service call Prior Tire Co., WA. 8866. P'tree and Pine Sts.

EXPERT TIRE REPAIRING — BRAKE SERVICE. FIRESTONE STORES, SPRING AND BAKER STS. WA. 8628.

SPECIAL TODAY: '40 PONTIAC D. L. Tudor, radio, heater, original finish, the nearest thing to new car transportation possible.
**BOOMERSHINES**
425 Spring St. JA. 1921

1941 OLDS "78" 4-Door Sedan, Hydramatic, beautiful green finish, white side wall pre-war tires, equipped with heater, low mileage. Just like new car.
**MITCHELL MOTORS**
"Your Oldsmobile Dealer"
352 W. Peachtree St. MA. 2280

**'39 Ford De Luxe**
Sedan, real clean, pre-war tires.
**ATLANTA PACKARD**
370 Peachtree St. JA. 2727

**SPECIAL TODAY**

| | |
|---|---|
| '36 Ford Sedan | $385 |
| '37 Dodge Sedan | $395 |
| '36 Chevrolet Std. 2-Door, r. and h. | $395 |

MANY OTHERS. OPEN EVENINGS.
**PIEDMONT MOTORS**
285 Spring St., N. W. WA. 8998

**SPECIAL**

'40 CHEVROLET Station Wagon; good tires; good condition.

'38 FORD Station Wagon; clean.

OPEN EVENINGS
**FROST MOTOR CO.**
450 Peachtree St. WA. 9076
Atlanta 3, Georgia

**DID YOU KNOW?**
**JACK TOWNS**
is in business for himself at Clyde Owen's Used Car Lot, 29 W. Peachtree Place, and he will pay the best prices for clean cars, any make or model. See "Jack" or call JA. 3177 or RA. 9523.

**R. S. EVANS**
**HAS THE CARS**
But only 2 inches of advertising space to list them. Here are a few:
'41 Olds Sedan, Hyd.
'41 Olds De Luxe Sedan
'41 Chevrolet De Luxe Coupe
'41 Chrysler 2-Door Brougham
'41 Dodge De Luxe Sedan
'41 De Soto D. L. Club Coupe
'41 Ford Super De Luxe 2-Door
'41 American 4-Door Sedan
'41 Ford De Luxe 2-Door
'41 Chevrolet Master 2-Door
**R. S. EVANS**
241 Spring St. JA. 5661

**VICTORY Specials**
'41 Plymouth Spe. D. L. 2-Door
'41 Ford De Luxe 2-Door
'41 Buick Special Sedan
'41 Dodge Custom Sedan
'41 Chevrolet De Luxe 2-Door
'41 Plymouth Spe. D. L. Sedan
'41 Ford Super D. L. 2-Door
**Victory Motors**
Dodge-Plymouth Distributors
352 Spring St. WA. 5527

**WE BUY**
**USED CARS AND TRUCKS**
**JOHN SMITH CO.**
**CHEVROLET DEALERS**
**530 W. Peachtree St.**

**49 YEARS' EXPERIENCE**
BUYING AND SELLING
**USED CARS**
IF YOU PLAN TO BUY OR SELL A USED CAR
SEE US
OUR EXPERIENCE AND LOW OVERHEAD WILL PAY YOU
BIG DIVIDENDS

| | |
|---|---|
| Clyde Owen | 19 Years |
| John Aldridge | 15 Years |
| Jack Towns | 15 Years |
| Total | 49 Years |

**29 W. PEACHTREE PLACE**
JA. 3177

**CASH** FOR YOUR **USED CAR**
**FRANK GRAHAM CO.**
600 W. Peachtree St. AT. 1913

**USED CARS**
Wanted for War Workers—Cash Waiting
See Harry W. Miley
**PIEDMONT MOTORS**
285 Spring St. WA. 8998

**BEST CASH PRICE FOR YOUR CAR**
C. C. Wysong
**FROST MOTOR CO.**
450 Peachtree St. WA. 9076

# WITH THE Army, Navy and Marines

**A GOLD STAR**—Awarded in lieu of a second Air Medal to Captain Reynolds A. Moody, a Marine Corps pilot, for action in the South Pacific. The son of Mr. and Mrs. J. E. Moody, of 36 Northwood avenue, N. E., he had previously received a presidential citation.

**THE DISTINGUISHED FLYING CROSS**—for "extraordinary achievement while serving as a co-pilot on a B-26 on bombardment missions over enemy-occupied Continental Europe": Lieutenant James M. DeLong, son of Mr. and Mrs. F. W. DeLong, of Gainesville, co-pilot of a Marauder, and Lieutenant Robert M. Henry, son of Mr. and Mrs. Arthur M. Henry, of 1177 Zimmer drive, N. E., navigator of the Flying Fortress "Rose Marie.

**TWO BROTHERS IN THE SERVICE**—Seaman William F. Kerlin, of the Naval Air Station at Patuxent River, Md., and Private James E. Kerlin, with an anti-aircraft unit at Fort Bliss, Texas, both sons of Mr. and Mrs. Ed L. Kerlin, of Fayetteville.

**THREE SONS**—Seaman Robert E. Senkbeil, in England; Lieutenant Herbert E. Senkbeil, with the Air Corps in Panama, and Sergeant Paul H. Senkbeil, in the South Pacific, all sons of Mrs. A. C. Senkbeil, of 2724 Alston drive, S. E.

**OVERSEAS**—In England: Private Earl W. Roberts, son of Mrs. D. C. Roberts, of 694 Ponders avenue, N. W.; Private Spencer D. Hopson, husband of Mrs. Louise Hopson, of Franklin. In Italy: Lieutenant W. W. Patrick, husband of Mrs. Louise D. Patrick, of 215 East Hawthorne, College Park; Private Lonnie H. Grubles, son of Mr. and Mrs. R. L. Grubles, of Tyrone. In North Africa: Private Roger T. Caldwell, son of Mr. and Mrs. Jim Caldwell, of Senoia. In South Pacific: Harvey E. Lupo, with the Seabees, husband of Mrs. Evelyn Brown Lupo, of 186 Hurt street, N. E. In the Southwest Pacific: Seaman Hubert Daniel, husband of Mrs. Eunice Daniel, of Franklin.

**PROMOTED**—To first lieutenant: William A. Werber, of 67 Thirteenth street, N. E., with the Air Corps in Alexandria, La.; Jack L. Wyche, of 872 Oakdale road, N. E. To Marine master technical sergeant: Charles W. Baggett, of 2166 Boulevard drive, N. E. To technical sergeant: Neiman M. Copher, of 532 Capitol avenue. To staff sergeant: Heyward V. Attaway, of 1417 Gordon street. To yeoman first class: Walterine Wyatt, of Atlanta; Jeanette Kimbrel, of Griffin; Louella Thomas, of Toccoa. To specialist second class: Ruth Bentley, of Tallapoosa.

**COMMISSIONED**—Ensigns in the WAVES, after completing training at the Midshipmen's school at Northampton, Mass.: Carol Ruth Lasher, daughter of Mr. and Mrs. Albert C. Lasher, of 783 Clemont drive, N. E., and Dorris Leta Adams, formerly of Marietta.

**HOME ON FURLOUGH**—Ensign Sam W. Shockley III, of the Maritime Service, now visiting relatives in Atlanta after overseas duty.

**RETIRED**—To inactive status: Lieutenant John M. Higgins, of 1738 Pine Ridge drive, N. E., after serving as assistant transportation officer at Camp Stewart.

## PRIVATE BUCK

"We're using blanks on these maneuvers, Buck. Use your head!"

BETTER VISION . . . GREATER PRODUCTION

HAVE YOUR EYES Examined and Glasses Fitted by DR. GEORGE W. BOHNE Registered Optometrist

IT'S O.K. TO OWE KAY

KAY JEWELRY CO. INC.
3 PEACHTREE ST
Opposite Peachtree Arcade

GLASSES ON CREDIT
EASY WEEKLY PAYMENTS
No Appointment Necessary

GOVERNMENT and PAYROLL CHECKS PROMPTLY CASHED

## TODAY'S CROSSWORD PUZZLE

**Across**

1 City in Sicily. 8 City in Italy. 15 Liar. 16 The suppression of a word syllable. 17 Ornamental shrub. 18 Supple. 19 Adopted son of Mahomet. 20 Section. 22 Metal. 23 Light collations. 25 Playing card. 26 Johnnycake. 27 Unbleached fabrics. 29 Brood. 30 Balls of yarn. 31 Small poniard. 33 Hermits. 35 Burrow. 37 Fate. 38 Pardoned. 42 Called. 46 Fencing weapons. 47 Letter of the alphabet. 49 Concise. 50 Adjusts. 51 Burns. 53 A list. 54 Playing card. 55 Coarse Indian muslins. 57 Wolframite. 58 Arrow poisons. 60 Cloy. 62 Hermit. 63 Corrector of manuscripts. 64 More composed. 65 Rigidity.

**Down**

1 Mental relishes. 2 Extract from a book. 3 Canine. 4 Suffix denoting agency. 5 Inlets. 6 Having heavy neck hair. 7 Indians of a midwest tribe. 8 Picked. 9 Arrange in files. 10 Careen. 11 Worm. 12 Turbulent. 13 One proposed for office. 14 Unity. 21 Glacier in Alaska. 24 Soils. 26 Pipe worker. 28 Sites. 30 Bullseye in archery. 32 Small bird. 34 Fish. 36 Mechanical device. 38 Supplies with a new front. 39 Gourmet. 40 Measured mechanically. 41 Costly. 43 Ornamented silk fabric. 44 Properties. 45 Tradesmen. 48 Deles. 51 Retinue. 52 Dishonor. 55 Gravel. 56 Proofreader's mark. 59 Chalice. 61 Tavern.

**Solution to Yesterday's Puzzle**

| | | | | | | | | | | | | | | |
|---|---|---|---|---|---|---|---|---|---|---|---|---|---|---|
| C | R | A | B | | P | A | L | M | | S | A | P | I | D |
| L | A | V | A | | O | L | I | O | | P | U | R | S | E |
| O | M | E | N | | L | E | N | O | | A | T | O | L | L |
| D | I | S | C | A | L | C | E | D | | R | O | M | E | O |
| | | | S | H | E | | A | Y | E | S | | E | S | S |
| B | A | T | | E | X | I | T | | V | E | S | T | | |
| O | C | R | E | A | | N | E | V | E | | O | H | M | S |
| S | M | O | L | D | E | R | | E | S | T | R | E | A | T |
| K | E | G | S | | R | O | D | E | | R | I | A | T | A |
| | | L | E | A | S | | E | R | G | O | | N | E | B |
| S | A | O | | M | E | A | L | | N | O | W | | | |
| H | E | D | G | E | | C | A | C | O | P | H | O | N | Y |
| A | R | Y | A | N | | I | T | E | M | | I | D | E | A |
| N | I | T | I | D | | N | O | D | E | | L | E | A | K |
| K | E | E | N | S | | I | R | E | S | | E | A | T | S |

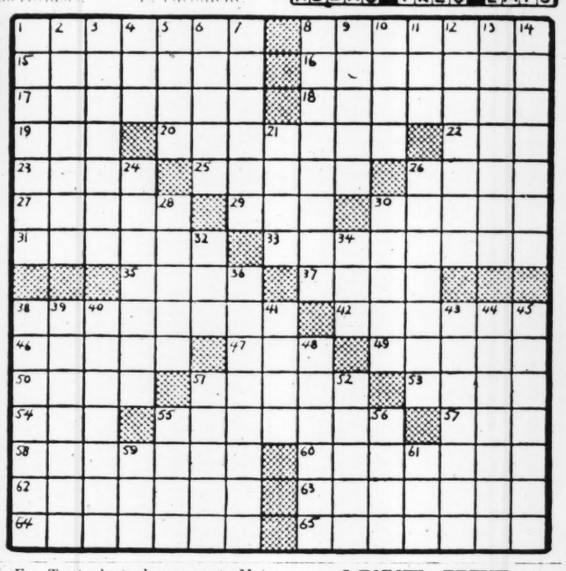

## AUNT HET

By ROBERT QUILLEN.

"Soldiers ought to be entertained, and it's all right for show girls, but I hate to see the girls I know cavortin' around nearly naked."

# *Maurice Britt, Medal Winner, Declines To Talk Battle Action*

By PAUL WARWICK.

The boys returning from the hell and high-water of war won't stick to the subject. They always want to tell you jokes. They shy away from the blood and thunder, especially their own, and insist on relating the funny little sidelights which occur in the thick of battle.

It's all rather disconcerting to a bay-window-bound reporter who feels impelled to let the cash customers know how brave the boys were at Tarawa, or on a raft in the North Atlantic, or on the Anzio beachhead.

Take Captain Maurice L. Britt, for example, that engaging 24-year-old youngster who has just been awarded the Congressional Medal of Honor for incredible feats of bravery near Monte Rotundo, just above the instep of the tough Italian boot.

It would have been nice to hear Captain Britt ("Footsy" to his friends) tell how he gained his reputation as a one-man army, how he laughed off a bullet-pierced side, shell fragments in his chest, assorted face and body wounds and several hours of intimate inferno to prevent a calamitous German counterattack.

**DISCUSSES GERMAN OFFICER**

But no! The captain wanted to talk about the arrogant German medical officer who flew into an insulted rage at being made prisoner—or about Hans and Otto—or about how his young wife became sweetheart of Sigma Chi, Britt's fraternity, when they were both students at the University of Arkansas.

A fine sense of humor is all right in its place, but it isn't right to make an old reporter laugh when he wants to beat his breast for glory and pound his typewriter to the majestic strains of the national anthem.

Anyway, there was the German medical officer.

"This guy was positively insulted when we captured him," said Britt. "He just raised merry cain. Drew himself up and said, 'My business is saving lives—not killing.' And you know, they tell me he kept that up right on back to the prison camps.

**NAB TROUBLESHOOTER**

"And, incidentally, he's the same guy that laughed at my French accent. You know I studied a little French at Arkansas, and this German talked swell French, but no English. So when I tried out a little of my French on him, trying to ask him questions, he just leaned back on his heels and roared at my accent—right there on the battlefield."

Then he wanted to tell about the German troubleshooters.

"That was a funny one," he said. "Right there at Rotundo. We found ourselves right smack dab astraddle of a German communication line that ran across the little valley. We were quiet and every now and then a German troubleshooter would come down that line, holding the wire in his hand, looking for a break. So when they got to us—bingo! We had 'em. I'll bet in that one night we took on 30 or 40 troubleshooters."

"Well," someone asked, "why didn't they stop coming? It looks like the Germans would have thought something screwy was going on."

"Oh," said the captain, "everything was so confused—I guess they just said, 'Well, old Hans has got himself lost; let's send Otto'."

And still he wouldn't talk, without urging, about the action that won him the highest honor within the nation's power to award.

"Yes, my wife and I were married the day I graduated. She was the sweetheart of Sigma Chi, you know—there wasn't any argument about that."

And even if there had been any argument about the blonde, blue-eyed young Nancy Mitchell deserving that honor, old "Footsy" would probably have taken care of it, with his 6 feet 4 of muscle and bone.

By this time the reporter had his story pretty well in mind. He knew that Britt had played college football and then professional football and then had gone to war. So it was going to be nice to say that Britt found pro football harder than college football and war a little tougher than both. All the reporter had to do was ask one question:

"I guess you found pro football tougher than college football, didn't you?" queried the minion of the press.

"Heck, no," Britt replied, "pro football is a cinch."

So there you are. The boys just won't co-operate.

## JUST NUTS

DIAMONDS WITH A WRITTEN MONEY-BACK GUARANTEE ON EASY TERMS — SCHNEER'S 48 WHITEHALL ST.

TERRY — DICK TRACY

MOON MULLINS

THE GUMPS




MARY WORTH

SMILIN' JACK
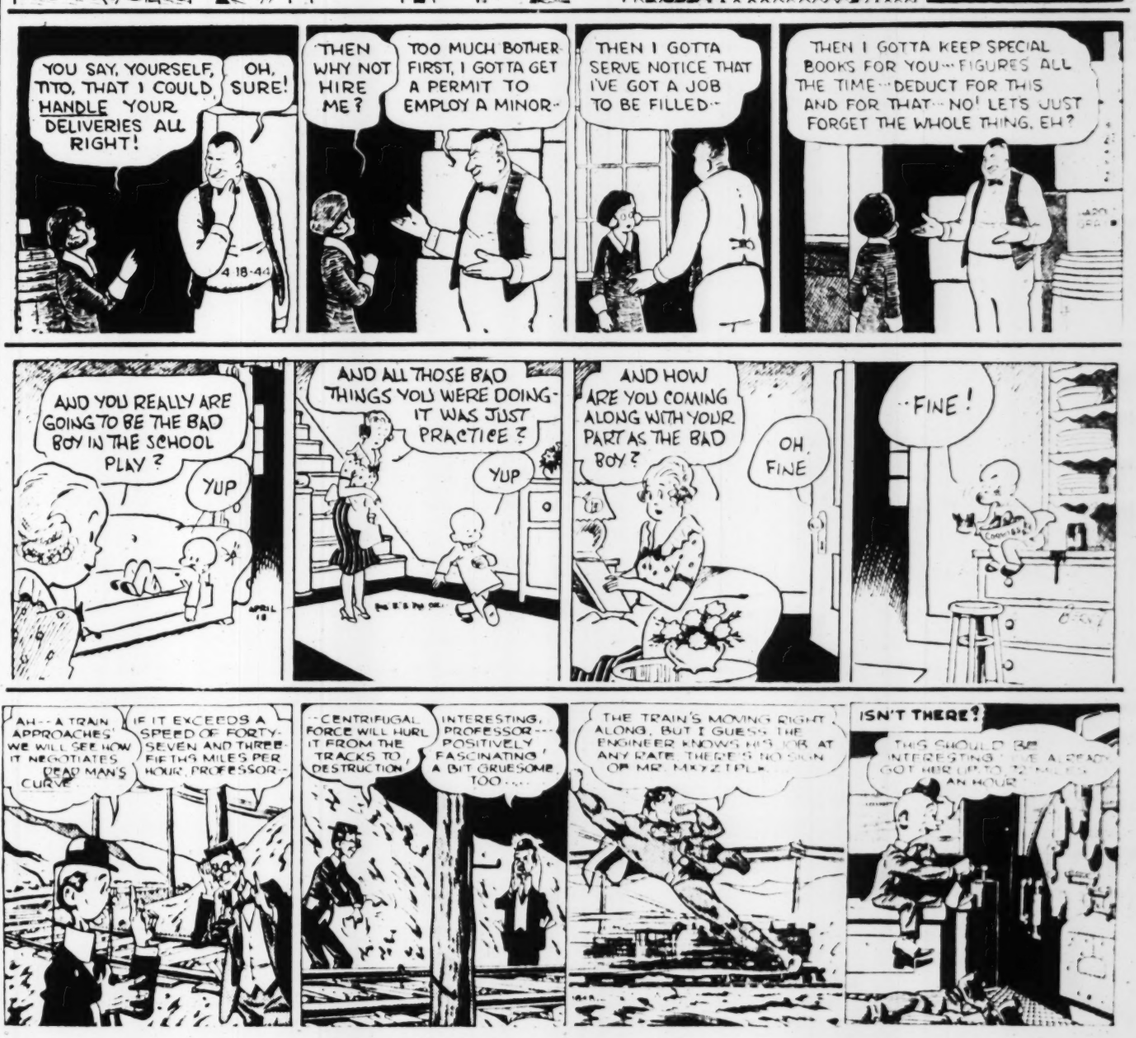
ORPHAN ANNIE